SIGILLUM · COLLEGII · D'YOUVILLE ·
RELIGIO
ET SCIENTIA
MCMVIII

D'Youville College
Buffalo, New York

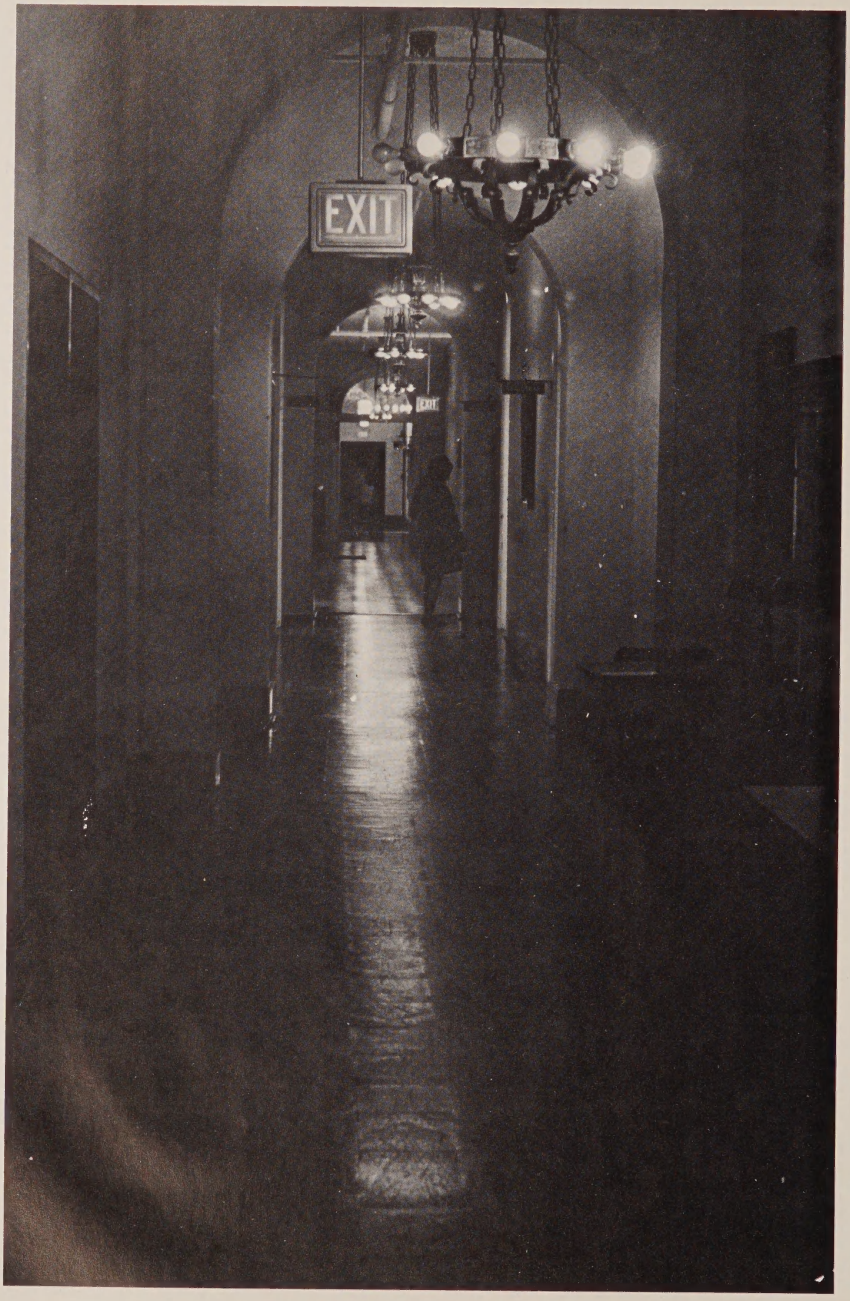
EXIT

I had almost forgotten some of the moments

that have made my life.

And so I relive them,

I honestly do not regret

one moment of my pilgrimage

to argue and to laugh

to feel tension and to feel at

ease

war and peace

to sin, to fall, to get up,

to try,

to fail

to try again

to walk along the road and

fall in the dust

and then get up, dust yourself off

and go on,

to learn that you, yourself personally are

not the center of the world

others are important. . . .

"Look Around Pilgrim"

This is for you

Mom and Dad

With all our Love

His Holiness Pope Paul VI

Most Reverend James A. McNulty, D. D.
Bishop of Buffalo

Council of D'Youville College

Bishop James A. McNulty, D. D.
Honorary Chairman
Milton L. Baier, Chairman

J. Eugene McMahon, Vice Chairman

Sister Mary Charlotte Barton, G. N. S. H., Ex Officio

Sister Irene Marie Murphy, G. N. S. H., Ex Officio

Mrs. Alfred G. Baschnagel
A. Gordon Bennett
Miss Ida M. Campagna
Robert E. Dillon
Joseph G. Fishcher, Member Emeritus
John M. Galvin
William H. Harder
George I. Heffernan
Walter L. Hoffmeyer
Leroy H. Hurlbert
Edward J. Johannes, Jr.
Edward H. Kavinoky
Kevin Kennedy
Rt. Rev. Monsignor Eugene A. Loftus, P. A.
Dr. Joseph E. Macmanus
Eugene F. McCarthy
Patrick J. McGroder, Jr.
Miss Jo Ann Mecca
John J. Nasca
Edward V. O'Neil
Victor J. Palisano
Edward I. Seeberg
Mrs. Leo J. Sheehan
John F. Snyder
Mrs. Joseph A. Starosciak
Franz T. Stone
Moir P. Tanner
Martin J. Travers

Sister Mary Charlotte Barton, B.A., M.A.
President, D'Youville College

Sr. Mary Kathleen Duggan
G.N.S.H., Ph.D.
Vice President for Academic Affairs

Paul G. Buchanan, Ed.D.
Vice President for Administration

Sr. Jean Vogel
G.N.S.H., M.A.
Dean of Arts and Sciences

Virginia K. Ego, M.S.
Dean of Nursing

Sr. John Marlene Butler
G.N.S.H., M.A.
Dean of Students

Sr. Irene Marie Murphy
G.N.S.H., M.A.
Controller and Treasurer

Sr. Kathleen Sholette
G.N.S.H., M.S.
Assistant Dean of Nursing

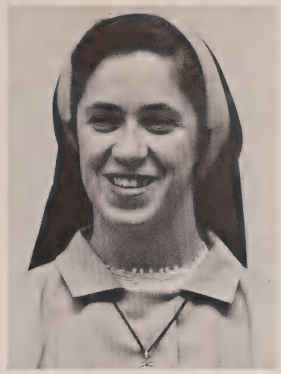

Sr. Mary Mark Boyer
G.N.S.H., M.A.
Assistant Dean of Arts and Sciences

Sr. Regina Marie Curry
G.N.S.H., M.A.
Director of Personnel and Purchasing

Sr. Alice McCollester
G.N.S.H., B.S. in S.S.
Registrar

William J. Dauria, M.B.A.
Assistant Controller

Leona Grabenstatter
Office Manager

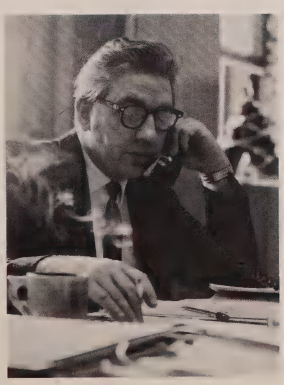

Alfred W. Munzert, M.Ed.
Director of Public Relations

Laurence Le Prell, B.A.
Assistant in Public Relations

Sr. Daniel Marie Bagen
G.N.S.H., M.A.
Director of Residents

Sr. St. Mary Jones
G.N.S.H., M.A.
Archivist

Theresa Hawro, M.S.
Director of Career Guidance and Placement

Louis J. Kaminski
Manager, College Store

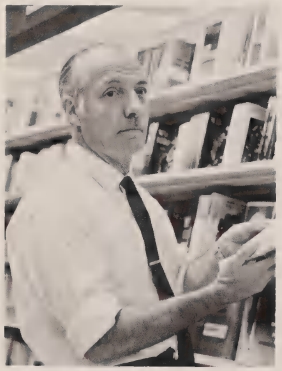

Jack E. Caslake
Assistant Manager, College Store

Maryln Zahler, Ed.M.
Director of Educational Media Resources

Nora E. Todd, M.Ed.
Director of College Center

Sr. Michael of the Sacred Heart Nolan
G.N.S.H., B.A.
Assistant to the Director of College Center

Sr. Joseph McGroder
G.N.S.H., M.Ed.
Assistant of Student Financial Aid

Sr. Mary O'Connell
G.N.S.H., B.S.
Assistant in Student Financial Aid

Sr. Joan Marie Daly
G.N.S.H., B.A.
Associate Director of Admissions

Elaine Ryszkiewicz, B.A.
Admissions Counselor

Eileen Sullivan, B.A.
Admissions Counselor

Sr. Florence Spence
G.N.S.H., B.S. in Ed.
Supervisor of Curriculum Laboratory

Margaret D. Gidney,
B.S. in L.S.
Head Librarian

Eleanor B. Colton, Ph.D.
Reference and Reserve Librarian

Ellen H. Smith, M.A.
Periodicals Librarian

Dorothy Thomas, A.A.S.
Order and Acquisitions Librarian

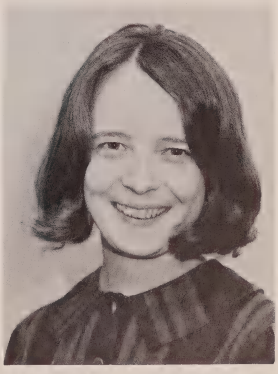

Kathleen Joswick, B.A.
Cataloger

Dolores Sullivan, R.N.
Director of Health Center

Joan M. Osburn, R.N.
Staff Nurse

Elizabeth C. Higgins, B.A.
Director, Alumnae-College Relations

Very Rev. Msgr. Alan A. Zielinski, M.A.
Coordinator of Student Counseling Services

Martha Murrett, M.S.
Accountant

IN ABSENTIA

Suzann Heck, M.S.W.
Student Counselor

Edward J. Podd, M.S.W.
Student Counselor

Maurice J. Quinn, L.L.B.
Student Counselor

Sister Mary Deborah McVey, M.S. in L.S.
Assistant Head Librarian

Chester A. Wilga, M.A.
Student Counselor

William F. Slook, Jr., B.S.
Coordinator of Telecommunications

Faculty

Mary Attea, Ed.D.
Education

Patricia Bahn, M.S.
Nursing III

Anne Marie Battista, M.S.
Nursing II

Linda J. Bell, B.S. in N.
Nursing III

Janet M. Birnkrant, M.A.
Foreign Languages

Earl J. Boggan, Jr., Ed.D.
Education

Ernst E. Both, M.A.
Astronomy

Maryalice Bowman, B.S. in N.
Nursing II

Ruth K. Bradley, M.Ed.
Education

Ronald Brandow, M.A.;
Ph.D., Candidate
Speech and Drama

Marie J. Brennan, M.S.
Nursing II

Kevin T. Cahill, M.A.
English

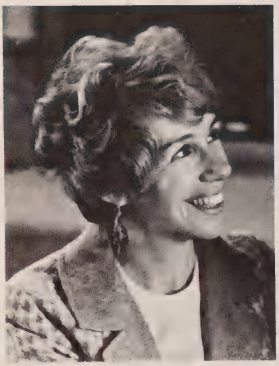

Zella Caple
Dance

Naresh Chawla, Ph.D.
Chemistry

Eileen L. Corcoran, Ed.D.
Education

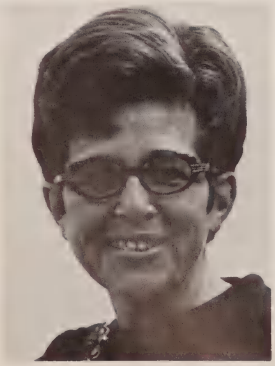

Jeanette S. Costantino,
M.S.S.W., A.C.S.W.
Sociology and Social Welfare

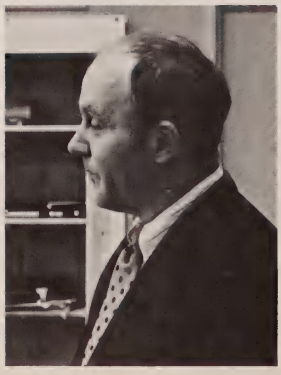

Paul Costisick, M.A.
Biology

Margaret P. Curry, M.S.
Chairman, Nursing III

Marie C. Dietrich,
M.S.; A.S.C.P.
Biology and Medical Technology

May M. Edwards, B.S. in N.
Nursing II

Patricia A. Farley,
B.S. in N.
Nursing III

Helene Faso, A.A. & S.
Nutrition

Carol J. Feger, B.S. in N.
Nursing II

Joseph Fennell, M.B.A.
Business

Mary T. Ford, M.S.
Nursing I

Fay T. Friedman, A.M.
Psychology

Elizabeth A. Gentile,
B.S. in N.
Nursing III

Joseph A. Grande,
B.S.; Ph.D., Candidate
Chairman, History

Ljerka D. Gredel, M.A.
Foreign Languages

Frederick R. Griffith, Jr.,
Ph.D.
Biology

Harvey J. Hambleton, M.S.
Earth Science

Barbara A. Hassett, B.S. in N.
Nursing II

Teresa M. Healy, B.S. in N.
Nursing III

Themetris J. Highsmith,
M.A. in N.E.,
Nursing II

Thomas J. Hogenkamp, M.Ed.
Mathematics

Francis M. Iannopollo, M.S.
Chairman, Psychodynamics

Barbara C. Jankawska,
B.S. in N.
Nursing III

William E. Jones, Ed.D.
Director of Education

Joan Joyce, M.S.
Nursing III

Mary R. Ki-Barland,
Baccalaureate B.
Foreign Languages

Jerome T. Kresse, Ph.D.
Chairman, Chemistry

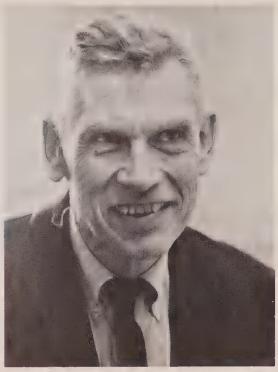

Robert M. Kunz, Ph.D.
History

Louise M. Kusio, B.S. in N.
Nursing III

Gerard R. Marconi, M.A.
Chairman, Speech and Drama

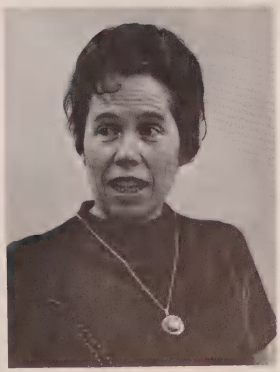

Edith A. Martin, M.S.
Chairman, Nursing I

Lynette McClive,
M.A.; Ph.D., Candidate
English

Edith McDermott, M.S.
Nursing III

James R. McNabb, Jr., Ph.D.
Philosophy

Enrique H. Miyares, Sr., Ph.D.
Foreign Languages

Linda Molinaro, M.S.
Nursing III

Mary P. Moran, M.S.
Chairman, Public Health Nursing

Antanas Musteikis, Ph.D.
Chairman, Sociology

Robert L. Nielson,
M.A.; Ph.D., Candidate
Philosophy

Marie A. Nocek, B.S. in N.
Nursing II

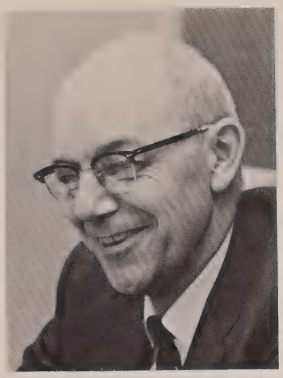

Carol Oldroyd, Ph.D.
Chairman, Psychology

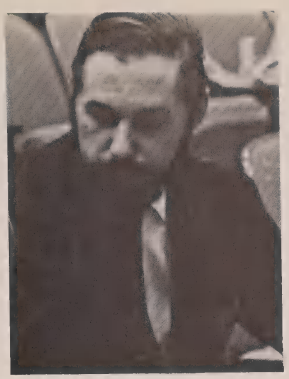

George T. Palmer, B.F.A.
Art

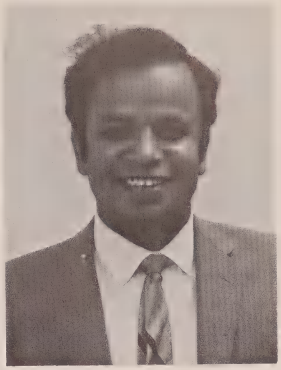

Hemchandra M. Pandit, Ph.D.
Biology

Barbara Penny, B.S.
Nursing II

Adele Pillitteri, M.S.
Nursing II

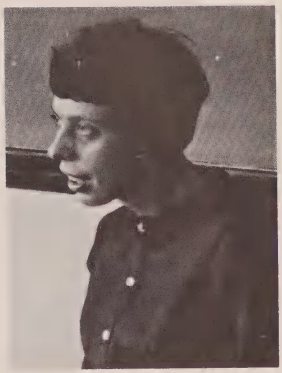

Joan K. Robinson, M.Ed.
Business

Beverly P. Roess, M.S.
Nursing III

Patricia M. Ryan, B.S. in N.
Nursing II

Rita Marie Schifley, B.S. in N.
Nursing I

Bernice Schneeberger, M.S.
Chairman, Nursing II

Sara Schoetz, B.S. in N.
Nursing II

Ruth M. Seitz, M.Ed.
Education

Sr. Margaret Bade,
G.N.S.H., B.Music
Music

Sr. Rosalie Bertell,
G.N.S.H., Ph.D.
Mathematics

Sr. Virginia Carley,
G.N.S.H., M.A.
English

Sr. St. Raphael Carney,
G.N.S.H., M.A.
History

Sr. Kathleen Connor,
G.N.S.H., M.A.
English

Sr. M. Ursulita Couhig,
S.S.J., M.S. in Ed.
Nursing II

Sr. Mary Pauline Fitts,
G.N.S.H., Ph.D.
Chairman, Philosophy

Sr. Marie Christine Fitzgerald,
G.N.S.H., Ph.D.
Chairman, Foreign Languages

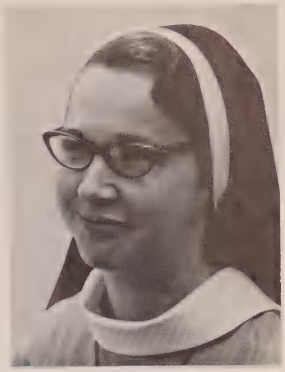

Sr. Mary Peter Love,
G.N.S.H., B.A.;
M.A., Candidate
Theology

Sr. Joan Maureen McInerney,
G.N.S.H., M.A.
Education

Sr. Denise Roche,
G.N.S.H., M.A.
Sociology

Sr. Doris Mary Sabourin,
G.N.S.H., M.S. in N.
Nursing II

Sr. M. Coletta Schmidt,
S.S.J., M.S.
Nursing I

Sr. R. Patricia Smith,
G.N.S.H., Ph.D.
History

Sr. Rosemary Sullivan,
G.N.S.H., M.S.
Nursing II

Sr. Barbara Marie Waligora, C.S.S.F., M.S.
Nursing III

Sr. Mary Theodore, Weppner, G.N.S.H., Ph.D.
Assistant to the Director of Education

Ronald Siwiec, M.A.
Sociology

Robert A. Sloan, Ed.M.
Physics

Rev. William M. Smith, O.Carm., M.A., STL
Chairman, Theology

Marsha Stillman, B.S.
Nutrition

Corinne Stuart, M.S.
Nursing III

C. Bernard Sylvester, M.A
Philosophy

Robert Wagner, M.A.
Mathematics

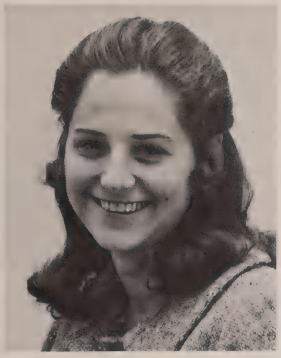

Kathleen White, B.S.
Nursing III

Dorothy T. Wilson, M.S.
Nursing III

Martha J. Yingling,
B.S. in N.
Nursing I

In Absentia

Virginia L. Baron, M.S.
Nursing I

Janet L. Brueckman, B.S. in N.
Nursing II

Vincent J. Capraro, M.D.
Nursing II

Janice C. Feigenbaum, M.S.
Nursing III

Dorothea M. Fitzgerald, Ph.D.
Chemistry

Very Rev. Msgr. James A. Healy,
B.A.
Economics

Olga Hedrick, A.B.
Physical Education

Dorothy W. Kretschmer, M.S.
Nursing III

Michael J. Lynch, M.D.
Nursing III

Nancy A. Nielsen, Ph.D.
Chairman, Biology

Marcia A. Orsolits, B.S. in N.
Nursing III

Janice L. Przybylski, M.S.
Nursing II

Robert Schulz, B.Music
Director of Choral Work

Sr. Mary Benigna Collins, G.N.S.H.,
M.F.A.
Education

Sr. Elizabeth Mary Dacey, G.N.S.H.,
M.A.
Theology

Sr. Margaret of the Sacred Heart
Dooling, G.N.S.H., Ph.D.
Foreign Languages

Sr. Mary Geraldine Byrne, G.N.S.H.,
Ph.D.
Chairman, English

Sr. Mary Michael Maloney, G.N.S.H.,
M.A.
Chairman, Mathematics

Sr. Elizabeth Mary Moran, G.N.S.H.,
M.A.
History

Sr. Margaret William O'Day,
G.N.S.H., B.A.
Foreign Languages

Richard M. Sorrentino, M.A.
Psychology

Reverend John Shavary, S.T.D.
October 25, 1969

When you have solved all the mysteries of life you long for death,
for it is but another mystery of life.

Kahlil Gibran

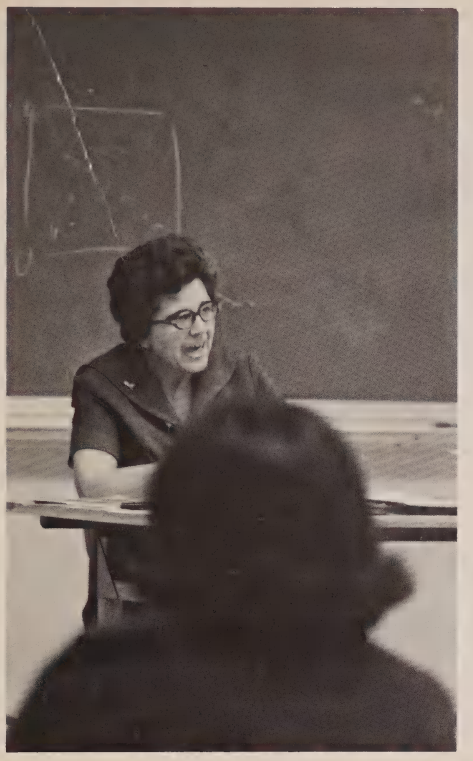

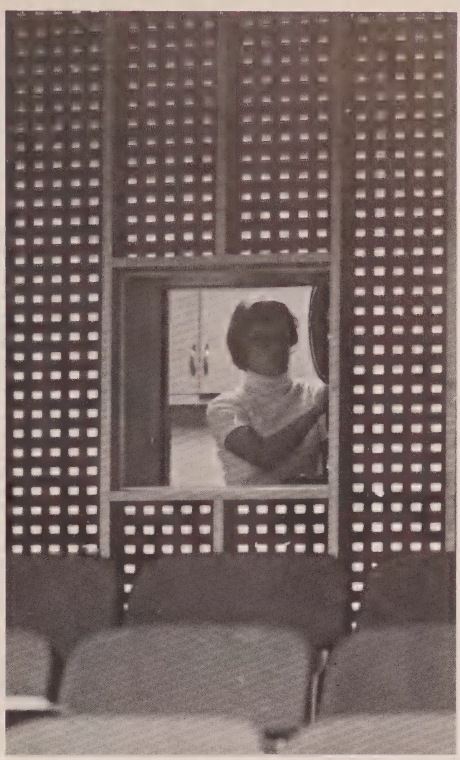

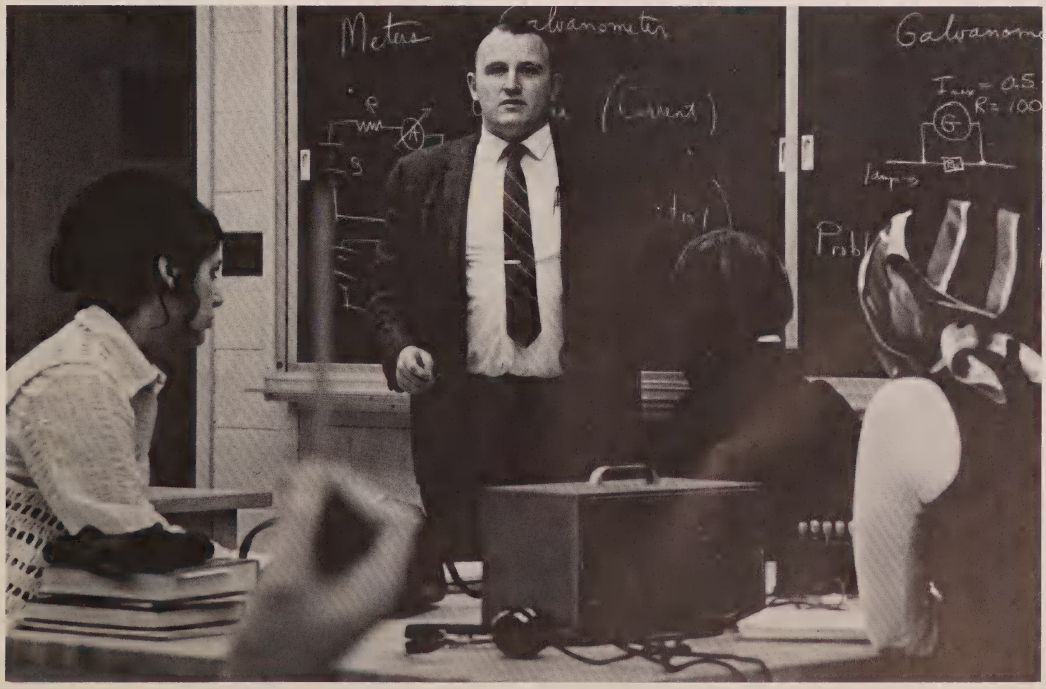
Meters
Galvanometer
Galvanome
(Current)
R = 100

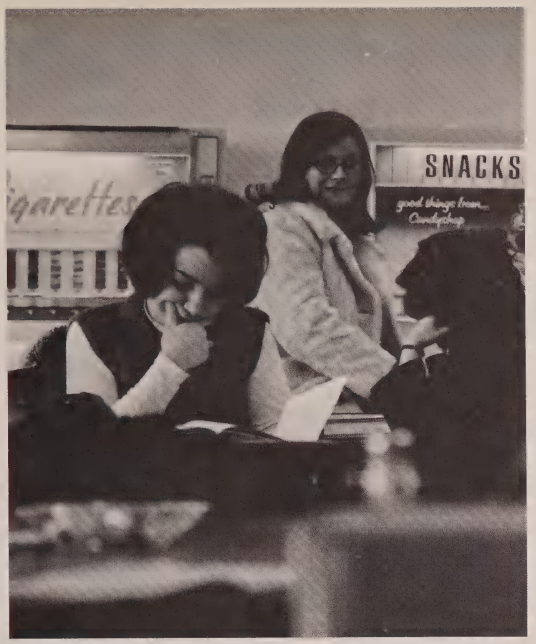
SNACKS

COLLEGE

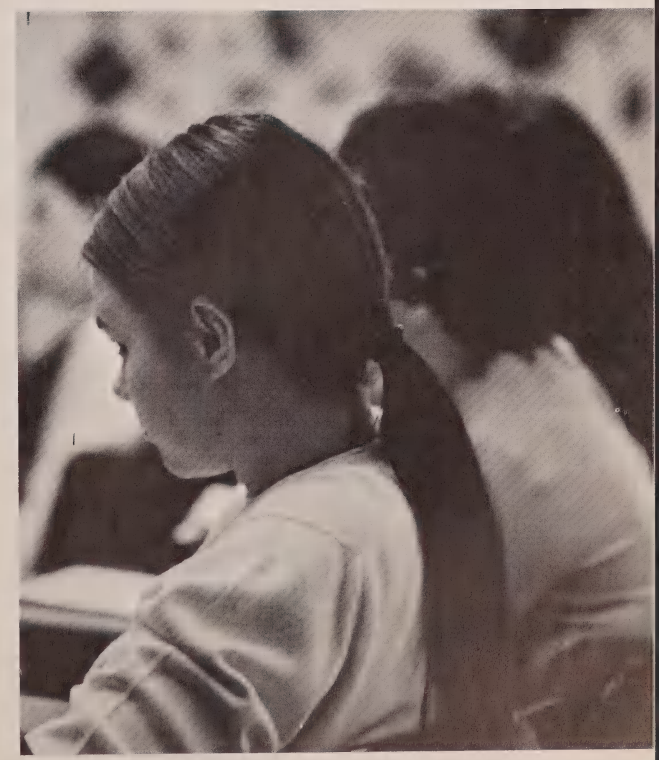

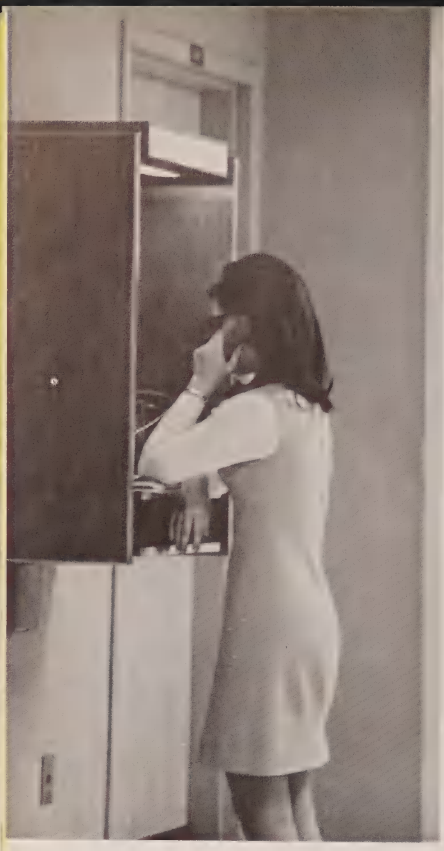

DANVILLE
COLLEGE
LIBRARY

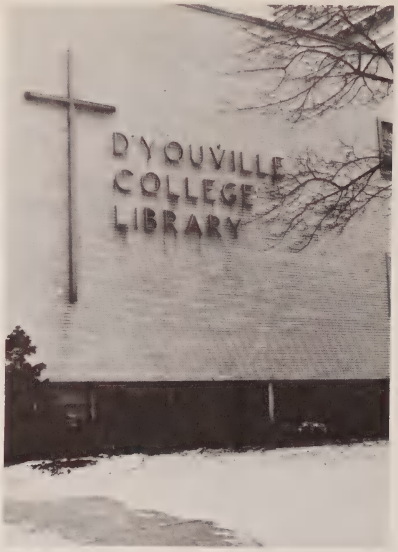
D'YOUVILLE
COLLEGE
LIBRARY

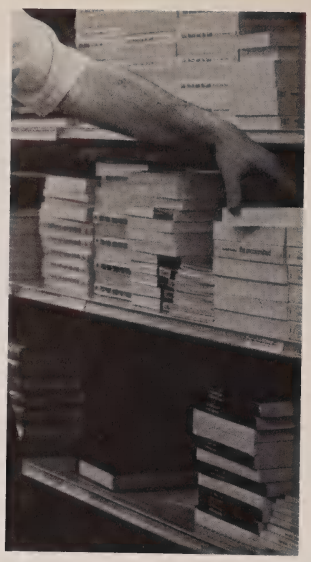

CANDY
CIGARETTES

QUEEN'S NURSE

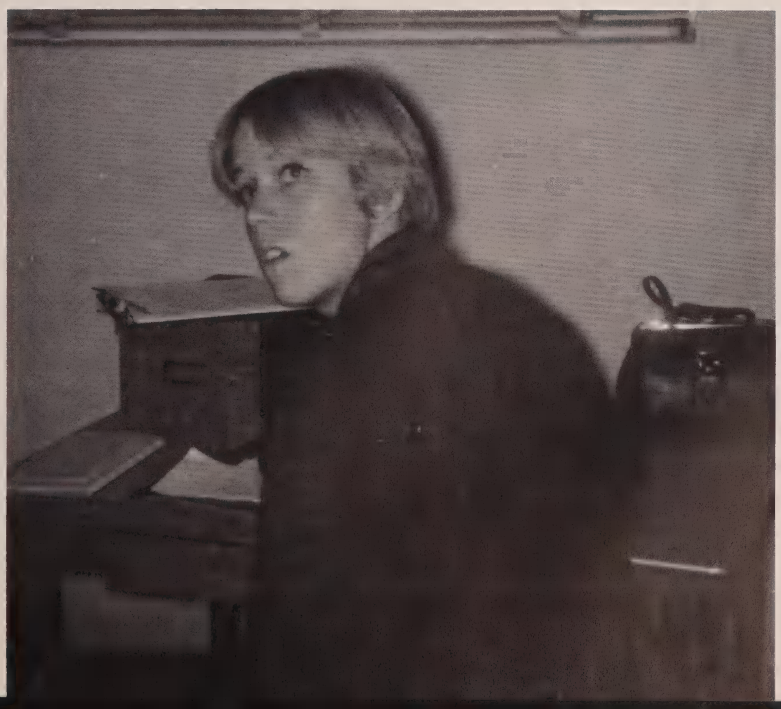

IN CASE OF A FIRE
PULL ALARM
CALL SWITCHBOARD

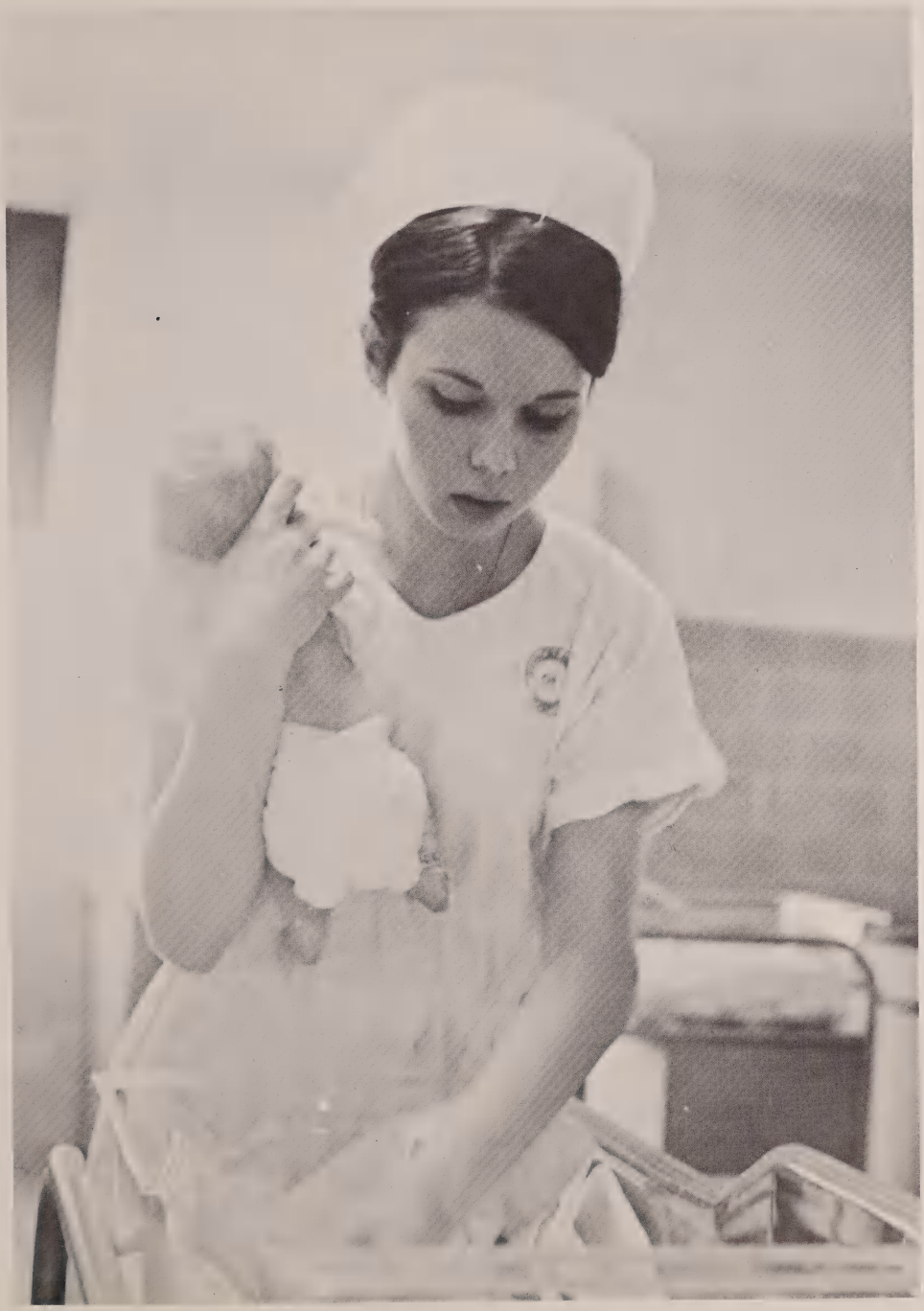

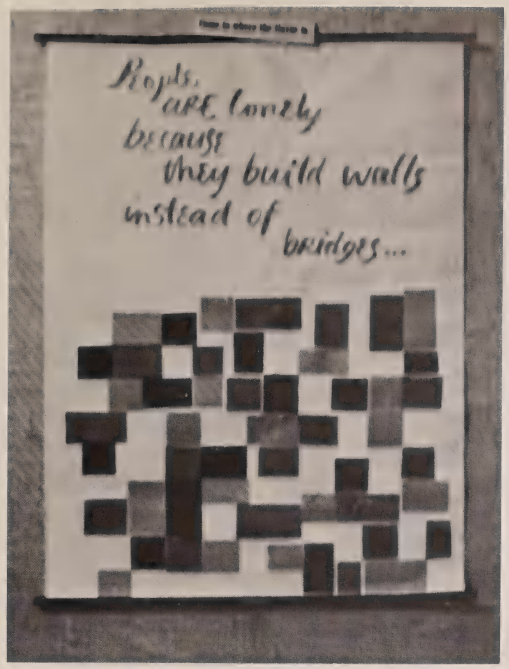
People
are lonely
because
they build walls
instead of
bridges...

Carmel Brady—President

Sue Donnelly—Vice-President for Legislation

Student Government Association

Sheila Dearing—Vice-President for Programming

Mary Beth Masten—Treasurer; Mary Delaney—Secretary

Senate

A working government is the
key
to communication.

Resident Government Association

Ann Doherty—President; Katie Butt—Secretary; Peggy Cain—Treasurer

Resident Court

Mary Bruyere, Phyllis Bynes, Regina Jordan, Sherry Emrich, Dolores Leach

Resident Council

Programming

Fine Arts—Gay McCabe

Social Affairs—Pat Berry

Athletic—Mary Beth Gorman, Pat Tmay

Chairmen

Social Action—Carole Markulis

Contemporary Affairs—Meg Cosgrove

Nursing—Lorie Sparacino, Kathy Burke (not pictured)

Natural Sciences—Sue Martin

Helen Calogero, Editor

EDITORIAL STAFF

Editor	Helen Calogero
Associate Editor (Literary, Art)	Peggy Costic
Associate Editor (Layout, Photography)	Roberta Stewart
Associate Editor (Business, Typing)	Chris Kelly
Literary Editor	Maureen Crane
Art Editor	Pat Brennan
Business Editor	Kay Bussey
Typing Editor	Lois Waterman
Layout Editor	Meg Hull
	Kathy Zande
Photography	Kathy Gibbons
	Denise O'Connor

D'Youvillian

Top—left to right, or Bottom—right to left: Kathy Zande, Peggy Costic, Meg Hull, Lois Waterman, MaryAnne Staudt, Maureen Crane, Bobbi Stewart.

STAFF
Diane Barczak
Ellen Dupont
Donna Fisselbrand
Janis Freeman
Maryanne Giansante
Sue Hassenfratz
Linda Holland
Kathy Kelly
Maureen Kennedy
Cathy Knight
Marie Langan
Pam Putnam
Mary Anne Staudt

Compendium

Aristophanes' The Birds

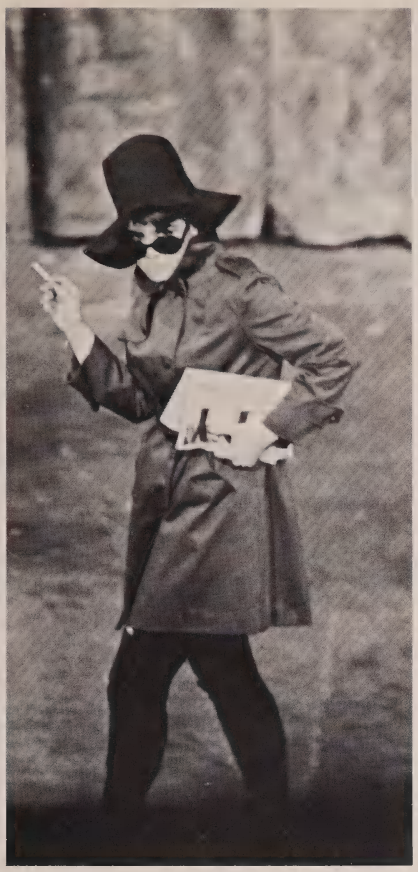

Glee Club

Student Council For Exceptional Children

National Student Association

Donna Garcia, Pat Palmer

Sociology Club

Delta-Y

Student Education Association of New York State

Sports

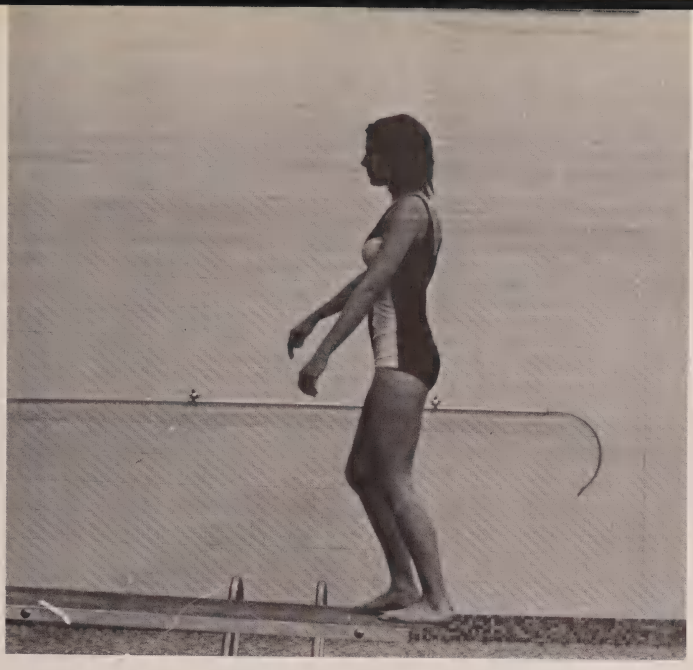

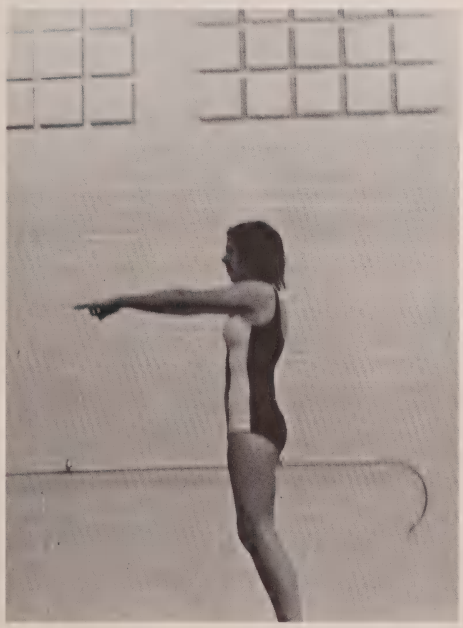

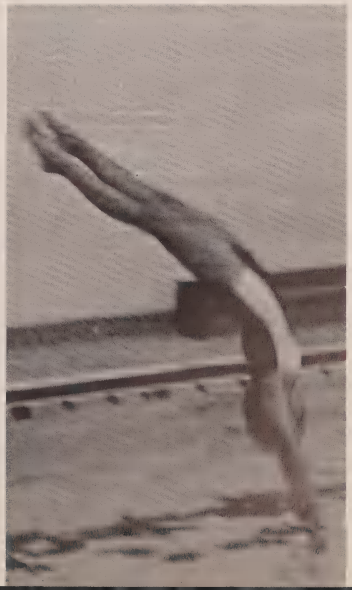

LIFT

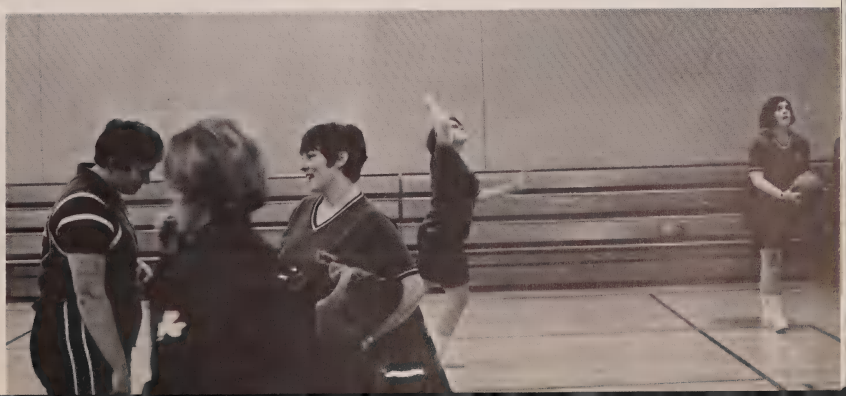

KILL
THE
HILL

OUVILLE

OUVILLE

C.C.D.

Health Science Club

COLLEGE CENTER OPENING

Time

Turning

Yesterday

Into

Tomorrow

M. U. D. Weekend
MAY 1969

So long as we love, we serve. So long as we are loved by others, I would almost say we are indispensable; and no man is useless while he has a friend.

Robert Louis Stevenson

"Those were the days my friends,
we thought they'd never end . . ."

Boom babies Come of Age

LIBERTY & JUSTICE FOR ALL

THE WILD WILD WEST

We've come A LONG WAY BABY!

Hooding Mass

The Beginning
of the End . . .

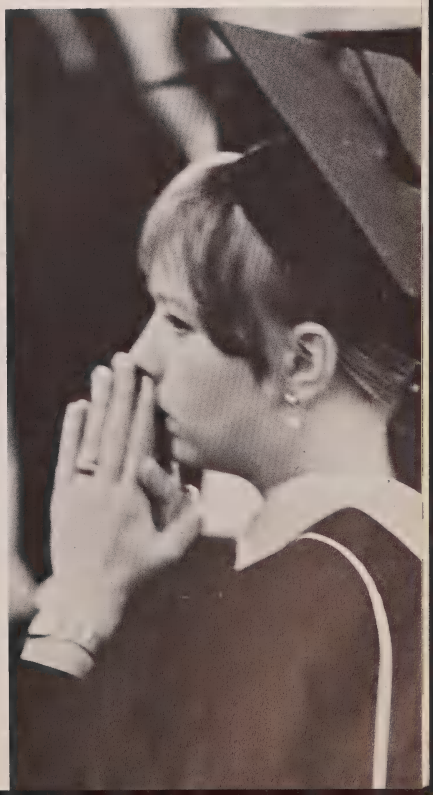

Senior Ball

Oh, there had once been night the first,
But this was night the last.

Graduation

The noontide is upon us and
our half waking has turned to
fuller day, and we must part.

Kahlil Gibran

Ireland

Clasp the hands and know the thoughts of men in other lands.

John Mansfield

Halloween Party

A Time Of Decision

Much can be said on both sides . . .

The Spectator

Parent's

Weekend

WELCOME

Capping

A world to be born
under your footsteps.
St. John Perse

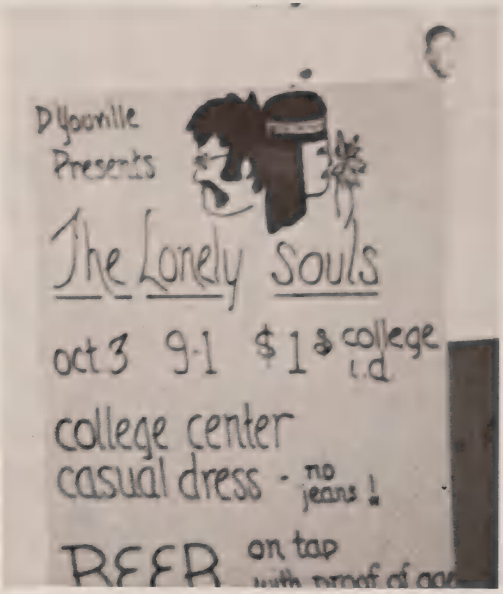
D'Youville
Presents
The Lonely Souls
oct 3 9-1 $1 & college i.d
college center
casual dress - no jeans!
BEER on tap

Romper Room Special

The most important piece of luggage
is and remains a joyful heart.
Hermann Lons

Sophomore Weekend

There is an appointed time for everything,

A time to laugh . . .

A time to dance . . .

A time to embrace . . .

A time to keep . . .

A time to love . . .

A TIME FOR US.

Ecclesiastes

Honky

Tonk

United

States

Navy

Commissioning

United

States

Army

Junior Ring Ceremony

The symbol of friendship,
achievement,
and hope.

Christmas

1969

Not what we give but what we share—
for the gift without the giver is bare.
Unknown

Merry Christmas

Cap And Gown

Investiture

And let today embrace the past with remembrance and the future with longing.

Kahill Gibran

D'Youville Hosts Moscow Symphony

Oh, you must have been a
beautiful baby . . .

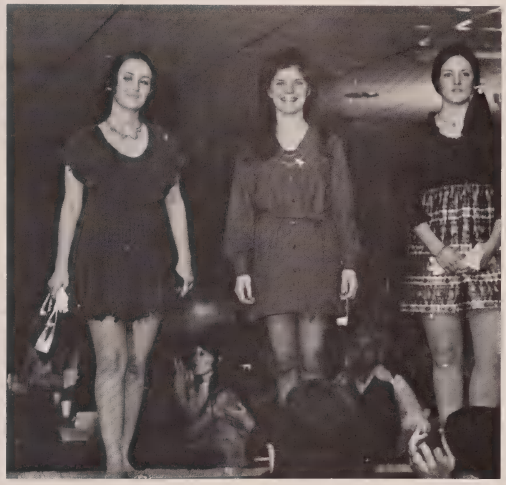

100 Days

When one is drunk with a vision, he deems his faint expression of it the very wine.

Kahlil Gibran

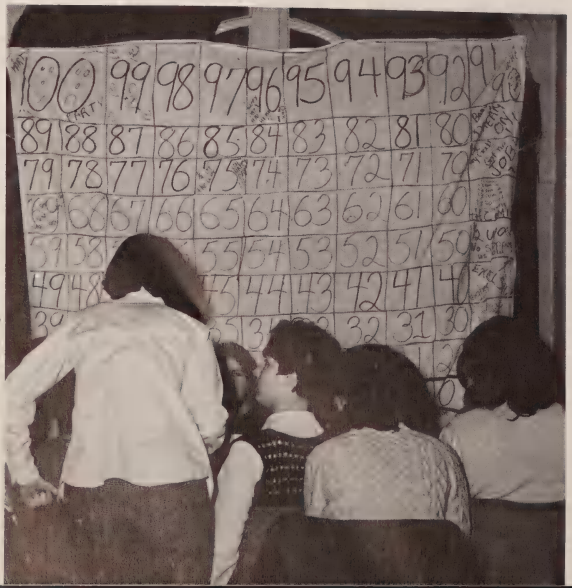

Chanson D'Hiver

To be able to find joy in another joy: that is the secret of happiness.

Bernanos

Freshman Class Officers

Marydele Awen—President, Agnes Beuerlein—Vice-President, Margaret Nash—Treasurer, Theresa Pytel—Secretary

Sophomore Class Officers

Patricia King—Treasurer, Tia Falcone—Secretary, Patricia McMahon—President, Kathleen Sullivan—Vice-President

Junior Class Officers

Mary Kortkowski—Secretary, Jane Marzolf—President,
Sue Gearhart—Treasurer, Patricia Herbst—Vice-President (In Absentia)

STAMP OUT
HAIR CUTS!

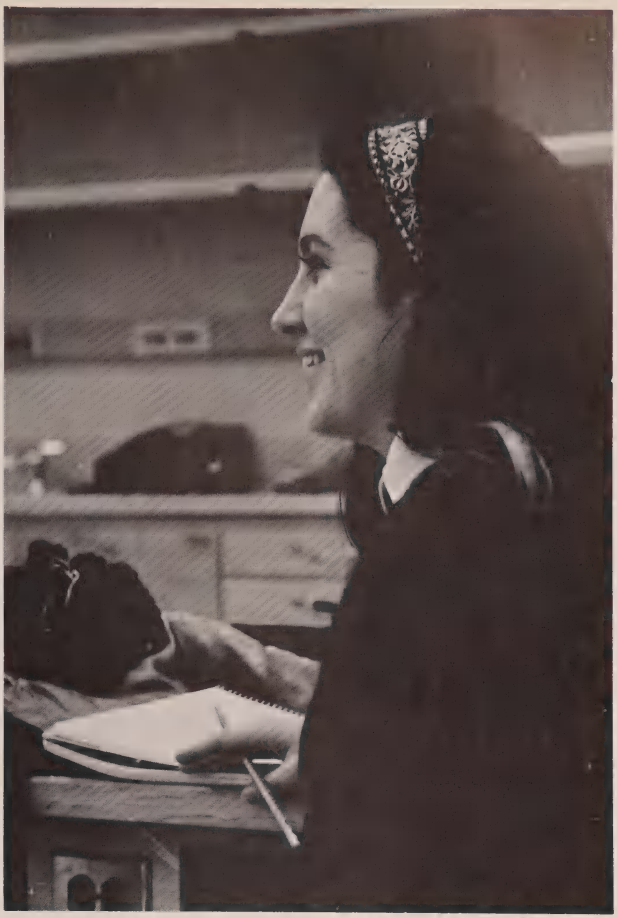

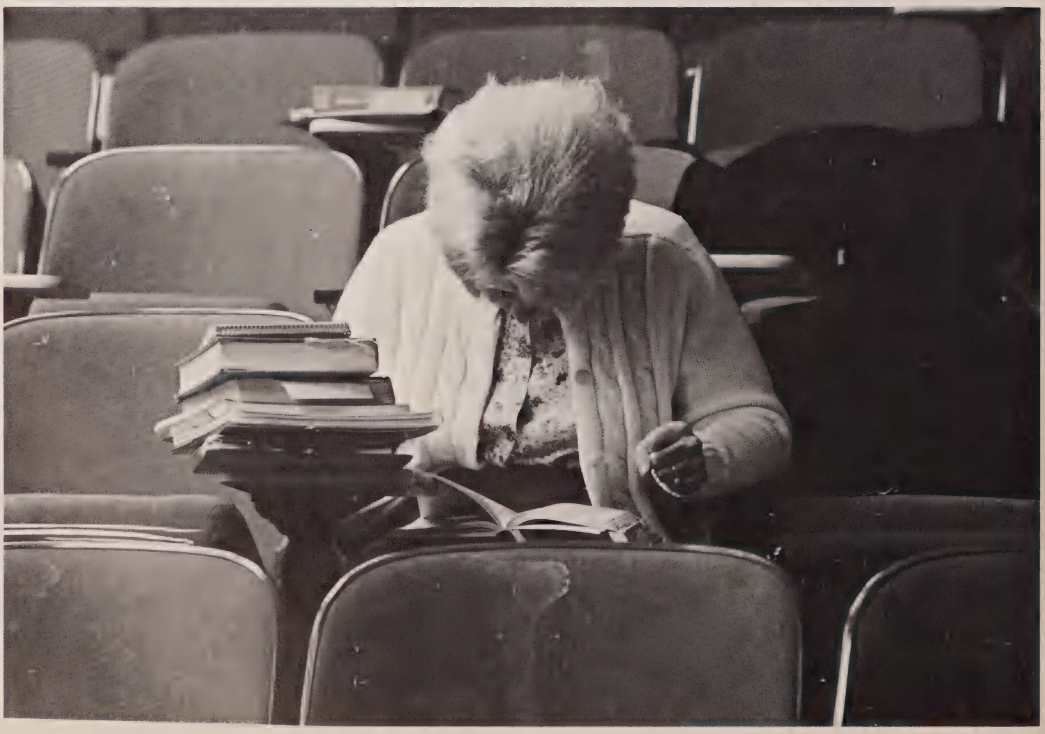

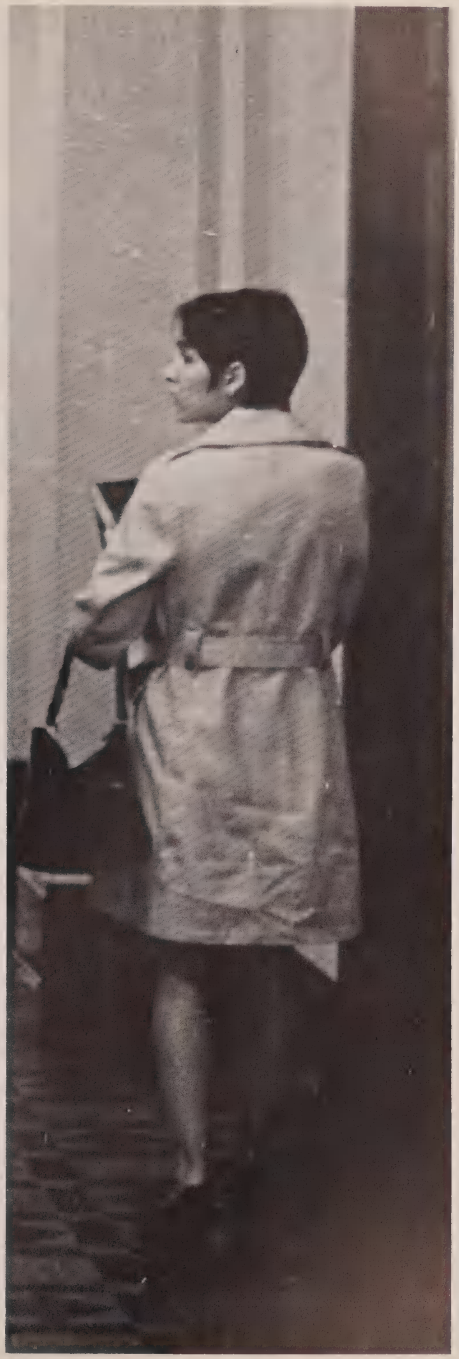

WANTED:

People with problems,

People without problems,

... JUST PEOPLE!!

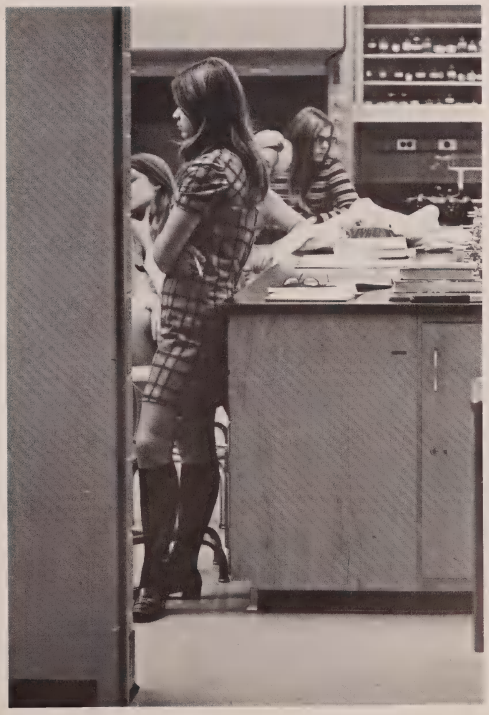

POST-GAME

HUNGRY NATIONS
IMPERIL
THE PEACE OF THE
WORLD

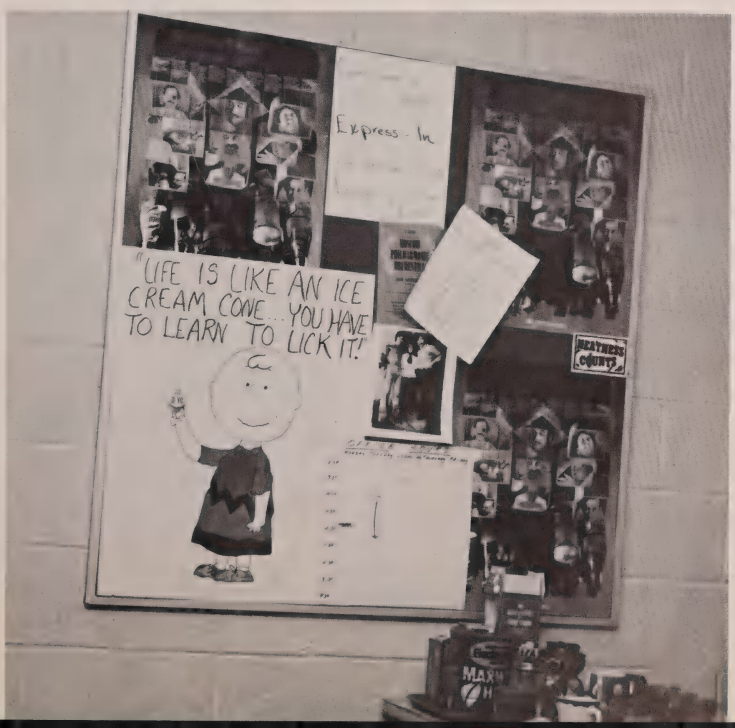
Express - In
"LIFE IS LIKE AN ICE CREAM CONE... YOU HAVE TO LEARN TO LICK IT!"
HEATHERS COUNTY

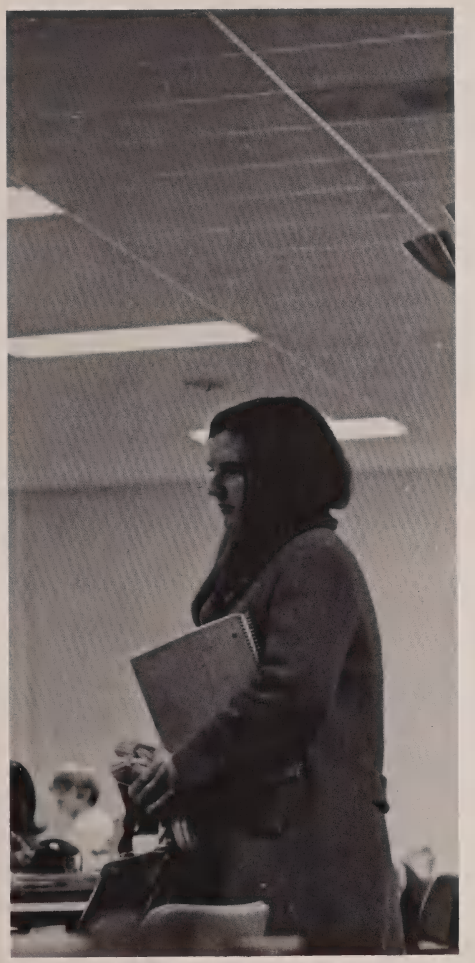

GORILLAS

BRIDE
MAD

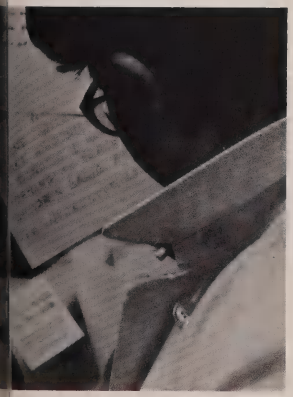

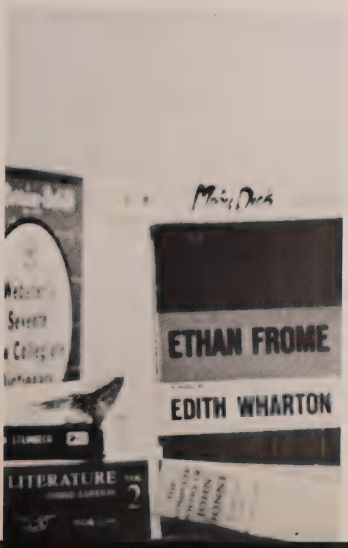
ETHAN FROME
EDITH WHARTON
LITERATURE

REGISTRATION

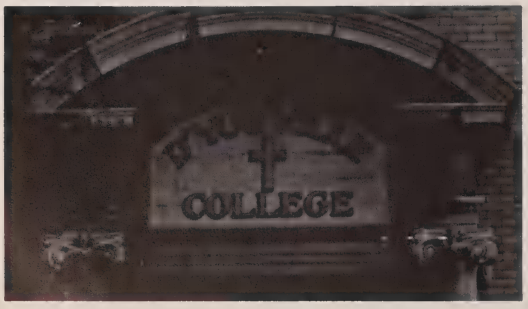
COLLEGE

DYC

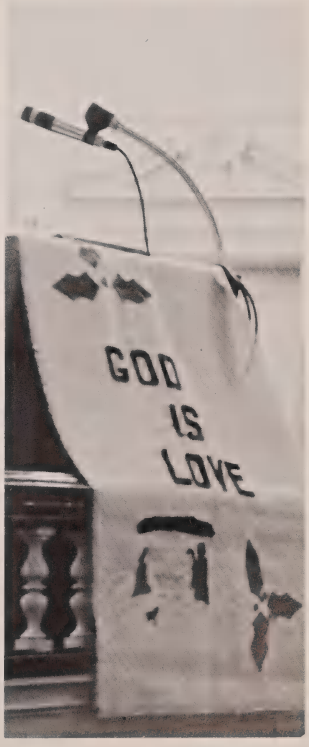
GOD
IS
LOVE

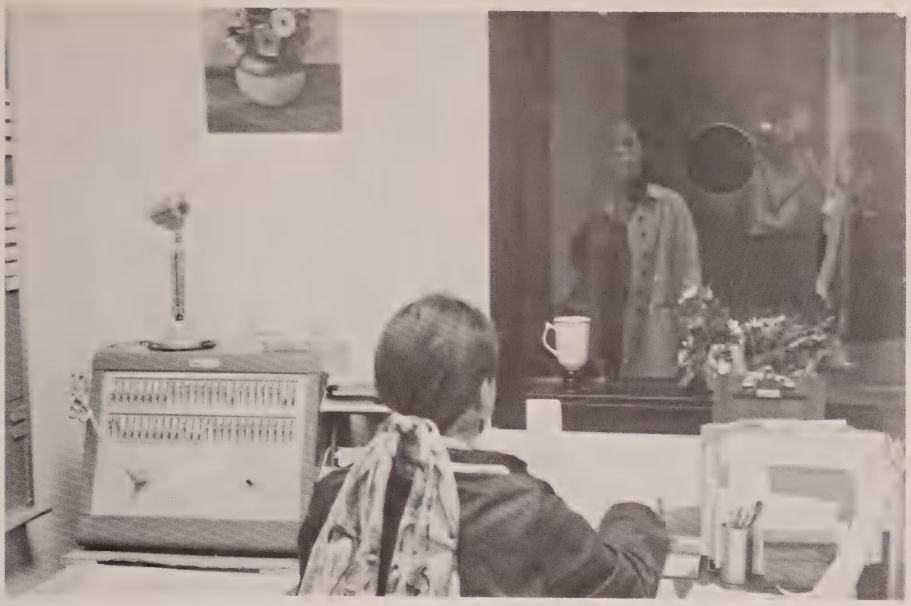

EXIT

PERU

Remember When . . .

SI

DEPARTMENT OF
POLICE
THE CITY OF BUFFALO, N. Y.
TAG Y 21198
CHAPTER IX SECTION 19 (12), CITY ORDINANCES
COMMISSIONER OF POLICE
(see other side)

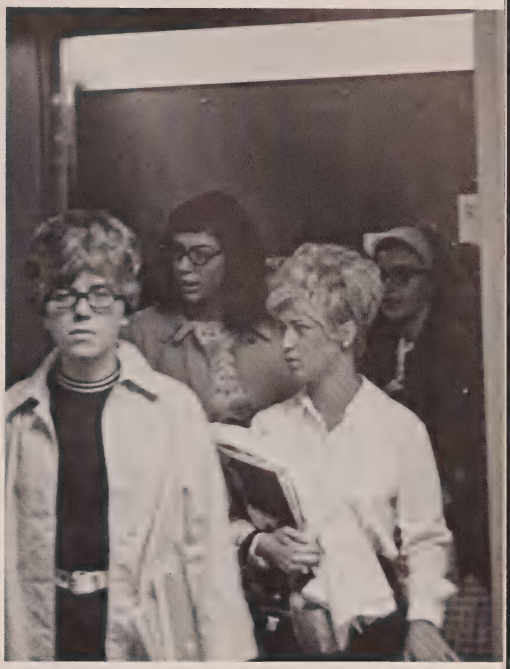

book d
foster grant

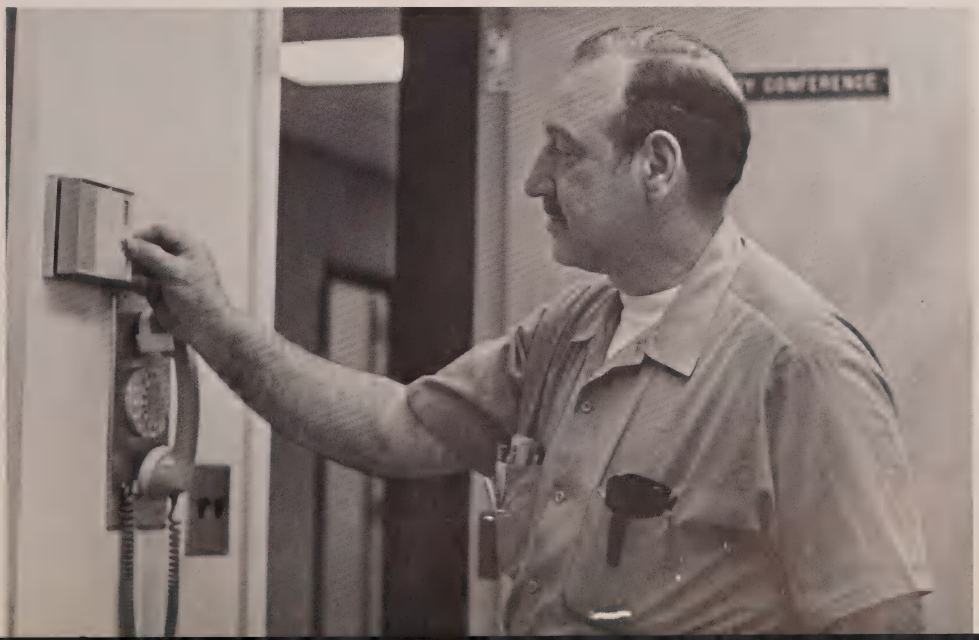
CONFERENCE

HEAD SKIS

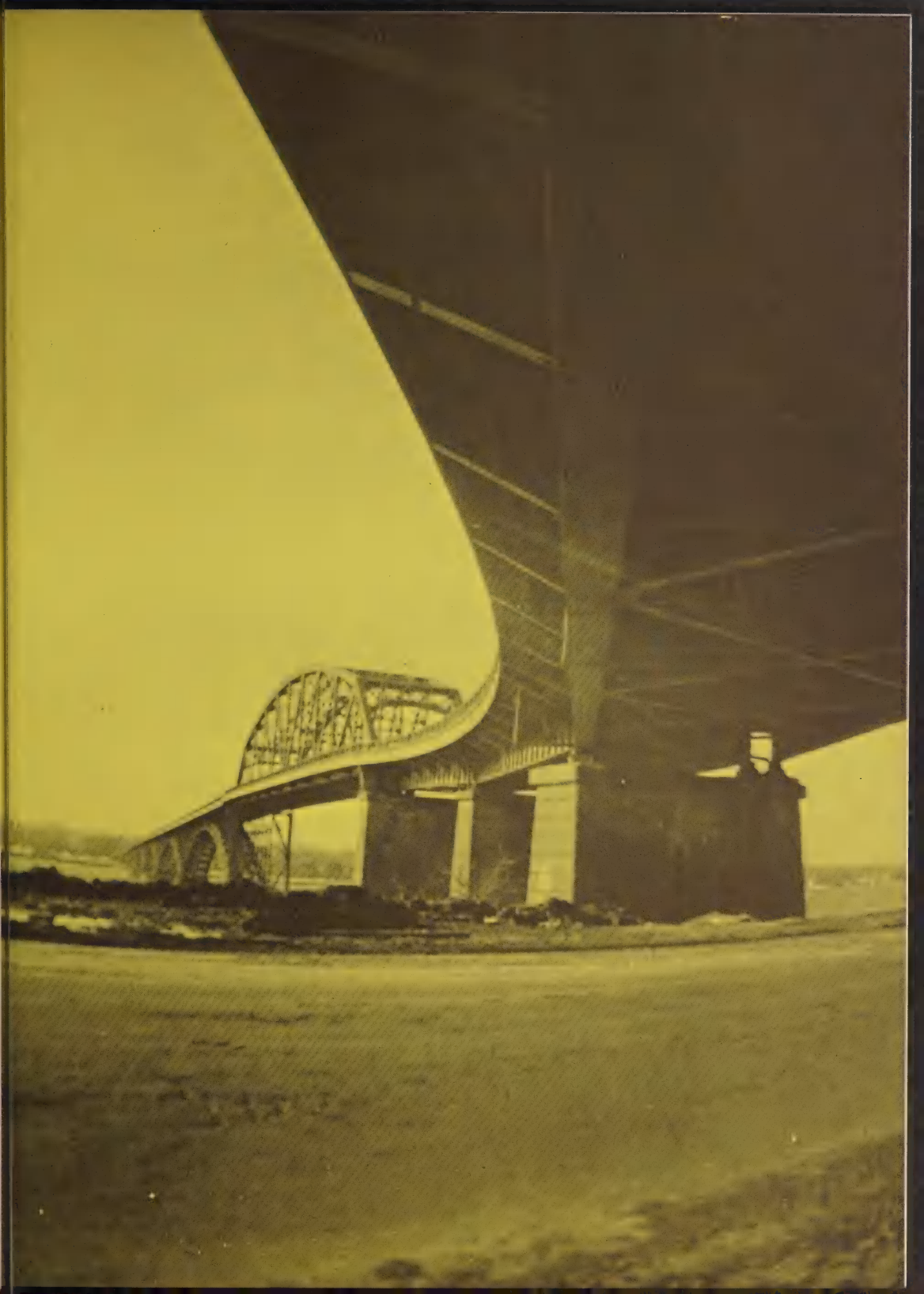

Carmel Mary Brady
North Tonawanda, New York
Bachelor of Science in Nursing
President, Student Government Association

Rosetta T. Rico
Buffalo, New York
Bachelor of Arts in English
Senior Class President

Therese J. Ahrens
Kenmore, New York
Bachelor of Science in Nursing

Bernardine Anderson
Tonawanda, New York
Bachelor of Arts in English

Catherine J. Andrews
Randolph, New York
Bachelor of Science in Nursing

Victoria J. Angelotti
Herkimer, New York
Bachelor of Science in Nursing

Irma M. Artificavitch
Buffalo, New York
Bachelor of Arts in History

Diana Marie Azzi
West Seneca, New York
Bachelor of Arts in History

Ann Marie Badding
East Amherst, New York
Bachelor of Science in Nursing

Madeline Ann Badia
Old Bethpage, New York
Bachelor of Arts in French

Mary Barbara Bernadt
Vestal, New York
Bachelor of Science in Nursing

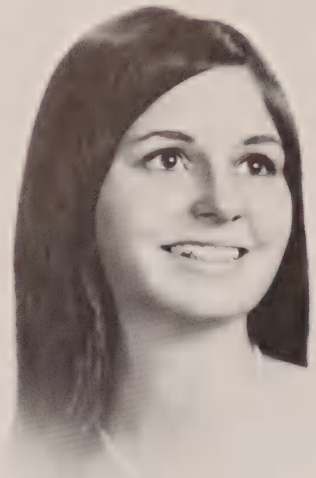

Patricia Ann Berry
Niagara Falls, New York
Bachelor of Arts in Psychology

Frances Carole Biggs
Elmira, New York
Bachelor of Science in Nursing

Jean L. Bilger
Amherst, New York
Bachelor of Science in Education

Cynthia E. Biondo
Albany, New York
Bachelor of Science in Nursing

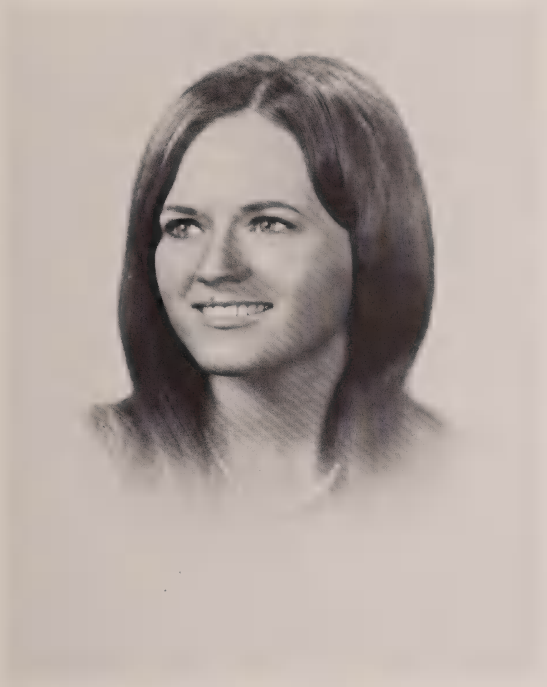

Maryalice A. Black
Fort Covington, New York
Bachelor of Science in Medical Technology

Linda Mary Blake
Buffalo, New York
Bachelor of Science in Nursing

Michelle M. Bobseine
Hamburg, New York
Bachelor of Arts in French

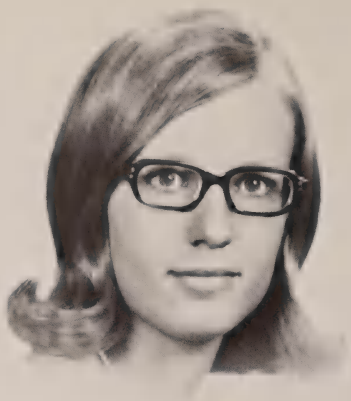

Teresa Ann Bonanno
Buffalo, New York
Bachelor of Arts in English

Mary Ann Bohen
Buffalo, New York
Bachelor of Science in Education

Paula J. Bouchard
Ogdensburg, New York
Bachelor of Science in Nursing

Thelma B. Brennan
New York, New York
Bachelor of Science in Education

Elizabeth A. Brice
Buffalo, New York
Bachelor of Science in Nursing

Kathleen Brinkworth
East Aurora, New York
Bachelor of Science in Nursing

Marcia Ann Brown
Schenectady, New York
Bachelor of Science in Nursing

Marcia Yvette Brown
Amityville, New York
Bachelor of Science in Nursing

Susanne M. Bruyere
Ogdensburg, New York
Bachelor of Arts in Psychology with Special Education

Judith L. Bueme
Lackawanna, New York
Bachelor of Science in Education

Pamela Mary Burns
Farmingdale, New York
Bachelor of Arts in English

Catherine A. Bussey
Troy, New York
Bachelor of Science in Nursing

Elizabeth A. Byron
Eggertsville, New York
Bachelor of Arts in English

Alice B. Callaghan
Buffalo, New York
Bachelor of Arts in English

Mary F. Callaghan
Buffalo, New York
Bachelor of Science in Nursing

M. Judith Calandra
Caracas, Venequela
Bachelor of Arts in Spanish

Helen Theresa Calogero
Westmoreland, New York
Bachelor of Arts in Mathematics

Nancy Marie Campiere
Buffalo, New York
Bachelor of Science in Nursing

Eleanor T. Cannito
Buffalo, New York
Bachelor of Science in Education

Mary Susan Carlson
Erie, Pennsylvania
Bachelor of Science in Nursing

Joan Catanzaro
Buffalo, New York
Bachelor of Science in Education

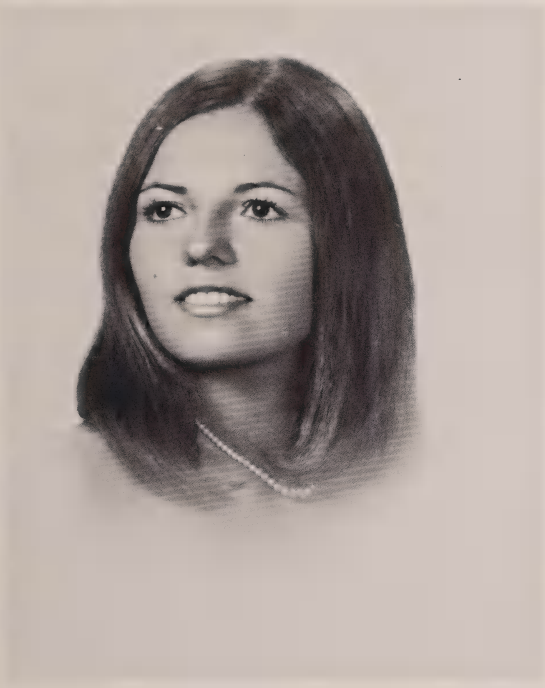

Carina Cesari
Elmira, New York
Bachelor of Arts in History

Jeanette Christopher
Buffalo, New York
Bachelor of Science in Nursing

Linda Comerinsky Clark
Endicott, New York
Bachelor of Science in Nursing

Caroline M. Close
Olean, New York
Bachelor of Arts in French

Ethel Coates
Saratoga, New York
Bachelor of Arts in Biology

Linda R. Colicchia
Buffalo, New York
Bachelor of Science in Nursing

Patricia A. Comerford
Buffalo, New York
Bachelor of Arts in Spanish

Mary Jean Considine
Buffalo, New York
Bachelor of Science in Nursing

Maureen Constantine
Elmira, New York
Bachelor of Science in Nursing

Christine M. Cordaro
Buffalo, New York
Bachelor of Arts in English

Joanne Cordaro
Tonawanda, New York
Bachelor of Arts in History

Lois Siragusa Cosci
Erie, Pennsylvania
Bachelor of Science in Nursing

Edna M. Cosgrove
West Seneca, New York
Bachelor of Science in Nursing

Margaret P. Cosgrove
Lackawanna, New York
Bachelor of Arts in History

Margaret M. Costic
Port Jervis, New York
Bachelor of Science in Education

Carol A. Coughlin
Buffalo, New York
Bachelor of Arts in History

Mary Ellen Coughlin
Buffalo, New York
Bachelor of Arts in Mathematics

Kathryn Mary Coyne
Bayside, New York
Bachelor of Science in Nursing

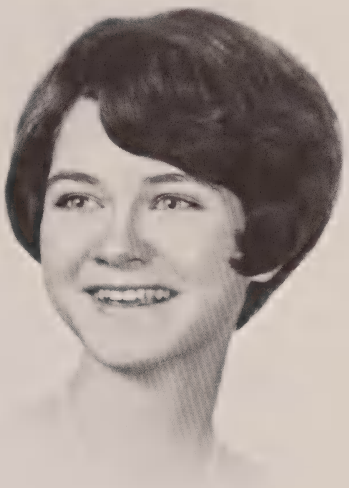

Maureen P. Crane
Batavia, New York
Bachelor of Arts in English

Maryann Custodi
Kenmore, New York
Bachelor of Science in Education

Claudia Theresa Daly
Whippany, New Jersey
Bachelor of Arts in Psychology with Special Education

Jane Erin Danahy
Buffalo, New York
Bachelor of Science in Nursing

Sharon Marie Danahy
Lackawanna, New York
Bachelor of Science in Education

Nancy A. Davidson
Buffalo, New York
Bachelor of Arts in Biology

Mary Margaret Dawson
Helena, New York
Bachelor of Science in Education
Treasurer, Senior Class

Sheila Jean Dearing
Williamsville, New York
Bachelor of Arts in Sociology
Vice-President for Programming

Sally Anne Decheine
Tupper Lake, New York
Bachelor of Science in Nursing

M. Kathleen Denecke Ormond
Buffalo, New York
Bachelor of Science in Education

Barbara J. Desiderio
Buffalo, New York
Bachelor of Science in Nursing

Ann Louise Doherty
Lowell, Massachusetts
Bachelor of Science in Nursing

Barbara Ann Domras
West Seneca, New York
Bachelor of Arts in History

Susan M. Donnelly
Buffalo, New York
Bachelor of Arts in Mathematics
Vice-President for Legislation

Patricia A. Donohue
Orchard Park, New York
Bachelor of Arts in French

Paula Glauber Dorn
Buffalo, New York
Bachelor of Science in Nursing

Elizabeth C. Drescher
Buffalo, New York
Bachelor of Arts in French

Mary Ellen Dupont
Ogdensburg, New York
Bachelor of Science in Special Education

Kathryn Luella Eaton
Allegany, New York
Bachelor of Science in Nursing

Jeannette R. Evans
Ridgeway, Ontario
Bachelor of Arts in English

Myrna P. Evans
Ridgeway, Ontario
Bachelor of Arts in Speech and Drama

Mary Louise Faber
Kenmore, New York
Bachelor of Science in Nursing

Anita Marie Farella
Niagara Falls, New York
Bachelor of Science in Nursing

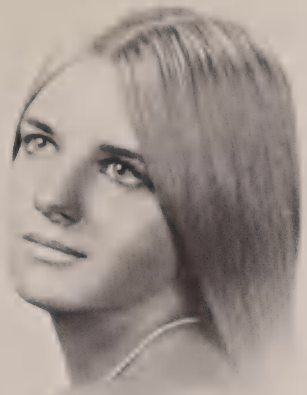

M. Hope Fedorsak
Sayre, Pennsylvania
Bachelor of Science in Nursing

Lorraine K. Ferry
Lancaster, New York
Bachelor of Science in Nursing

Sandra L. Fine
Kenmore, New York
Bachelor of Science in Education

Mary Lou Finegan
Pittsford, New York
Bachelor of Science in Nursing

Florence Mary Fisher
Hawthorne, New York
Bachelor of Science in Nursing

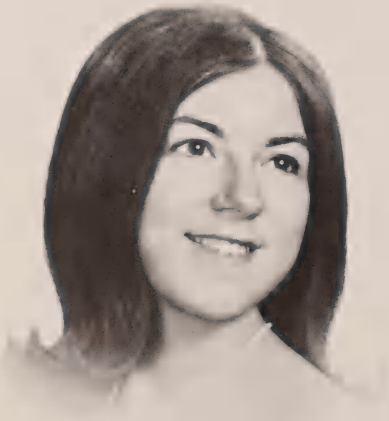

Donna J. Fisselbrand
Nedrow, New York
Bachelor of Science in Nursing

Linda M. Fitzgerald
Salamanca, New York
Bachelor of Science in Education

Rosemary Fitzgerald
Buffalo, New York
Bachelor of Science in Education

Kathleen M. Flanigan
Watervliet, New York
Bachelor of Science in Nursing

Linda Czajka Fleck
Buffalo, New York
Bachelor of Science in Nursing

Patricia A. Fliss
Buffalo, New York
Bachelor of Science in Education

Ann Elizabeth Flynn
Paulsboro, New Jersey
Bachelor of Science in Nursing

Suzanne M. Franz
Buffalo, New York
Bachelor of Science in Nursing

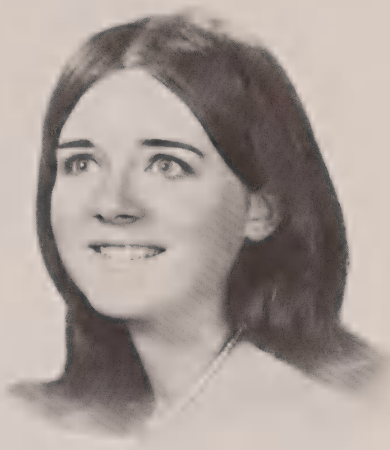

Margaret A. Frazier
Eagle Bridge, New York
Bachelor of Science in Nursing

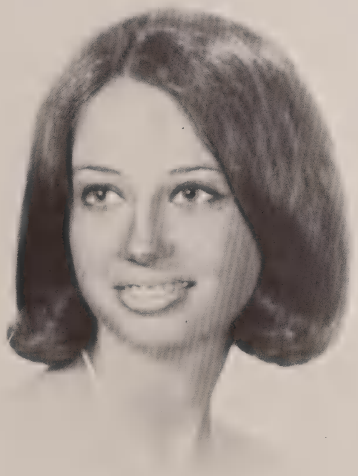

Janis L. Freeman
Churchville, New York
Bachelor of Arts in Sociology

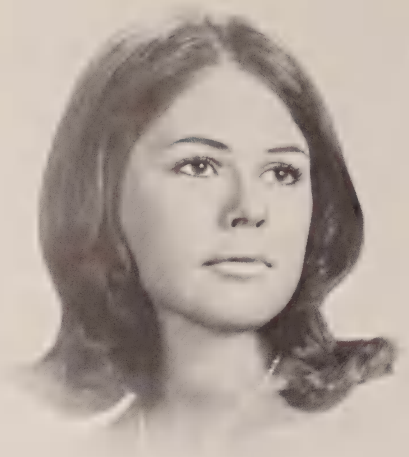

Patricia B. Frey
W. Hempstead, New York
Bachelor of Arts in Mathematics

Joanann E. Frisina
Ogdensburg, New York
Bachelor of Science in Education

Dolores Marie Gaeta
Batavia, New York
Bachelor of Arts in English

Genevieve M. Geibel
Kenmore, New York
Bachelor of Science in Nursing

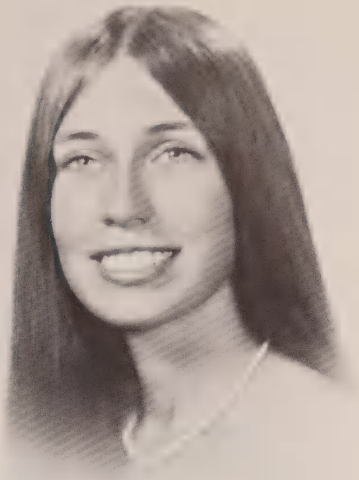

Maureen E. Gemerek
Buffalo, New York
Bachelor of Science in Nursing

Mary Agnes Gerbino
Syracuse, New York
Bachelor of Arts in English

Mary Jo Giambelluca
Cheektowaga, New York
Bachelor of Arts in Sociology

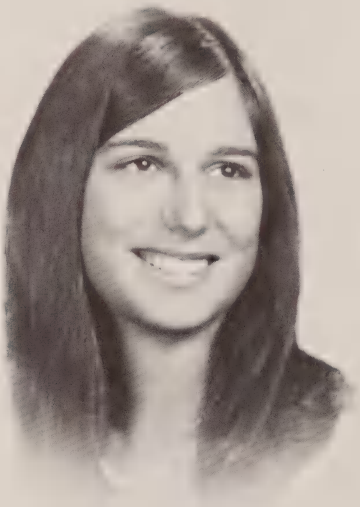

Maryanne Giansante
Lockport, New York
Bachelor of Arts in Biology

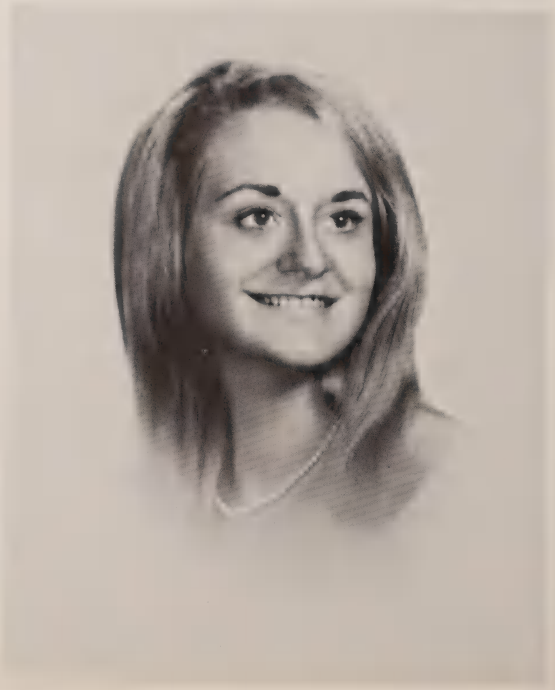

Kathleen A. Gibbons
Liverpool, New York
Bachelor of Science in Nursing

Carmela M. Gigante
Buffalo, New York
Bachelor of Science in Medical Technology

Linda M. Giehrl
Buffalo, New York
Bachelor of Science in Special Education

Helen A. Gibney
Amityville, New York
Bachelor of Science in Nursing

Geraldine Ann Goebel
Buffalo, New York
Bachelor of Arts in Sociology

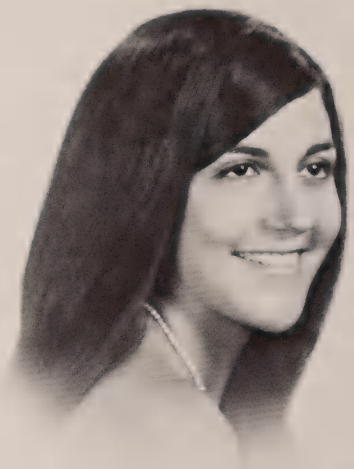

Dolores P. Gomez
East Bethany, New York
Bachelor of Science in Education

Patricia A. Gonser
Hamburg, New York
Bachelor of Science in Nursing

Virginia Gorczyca
Glenfield, New York
Bachelor of Arts in Sociology

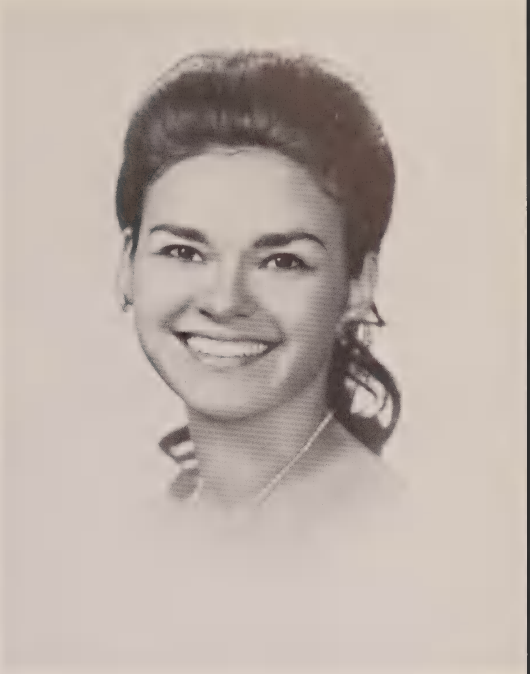

Mary E. Gorman
Newburgh, New York
Bachelor of Science in Nursing

Joanne Gormley
Buffalo, New York
Bachelor of Arts in Psychology with Special Education

Anne T. Gossart
Buffalo, New York
Bachelor of Science in Education

Carol A. Grace
Williamsville, New York
Bachelor of Science in Nursing

Rozanne E. Granville
Buffalo, New York
Bachelor of Science in Special Education

Marguerite M. Grecula
Lancaster, New York
Bachelor of Science in Special Education

Patricia A. Greeley
Buffalo, New York
Bachelor of Science in Nursing

Christine M. Griffin
Middletown, New York
Bachelor of Arts in History

Donna Maria Grosso
Buffalo, New York
Bachelor of Science in Nursing

Judith F. Harnick
Kenmore, New York
Bachelor of Science in Education

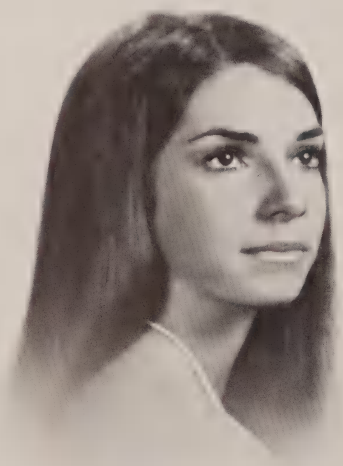

Mary E. Henning
Lockport, New York
Bachelor of Arts in English

Mary E. Herberger
Williamsville, New York
Bachelor of Science in Education

Sharon Herlehy
Hamburg, New York
Bachelor of Science in Nursing

Linda A. Holland
Tonawanda, New York
Bachelor of Arts in French

Karen L. Hooper
Buffalo, New York
Bachelor of Science in Nursing

Marie L. Horn
Buffalo, New York
Bachelor of Science in Nursing

Margaret M. Hull
Hamburg, New York
Bachelor of Science in Nursing

Marian Iacona
East Norwich, New York
Bachelor of Science in Education

Anastasia Ilkiwskyj
Buffalo, New York
Bachelor of Science in Education

Mary J. Illig
East Aurora, New York
Bachelor of Science in Education

Stephanie M. Irwin
Eggertsville, New York
Bachelor of Science in Education

Sallyann Jones
Buffalo, New York
Bachelor of Science in Education

Regina I. Jordan
Middletown, New York
Bachelor of Science in Business

Estelle Morgan Joyce
Buffalo, New York
Bachelor of Science in Special Education

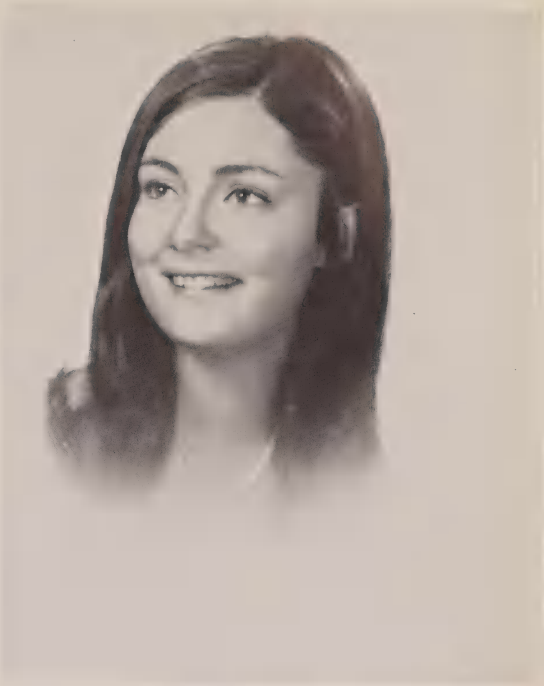

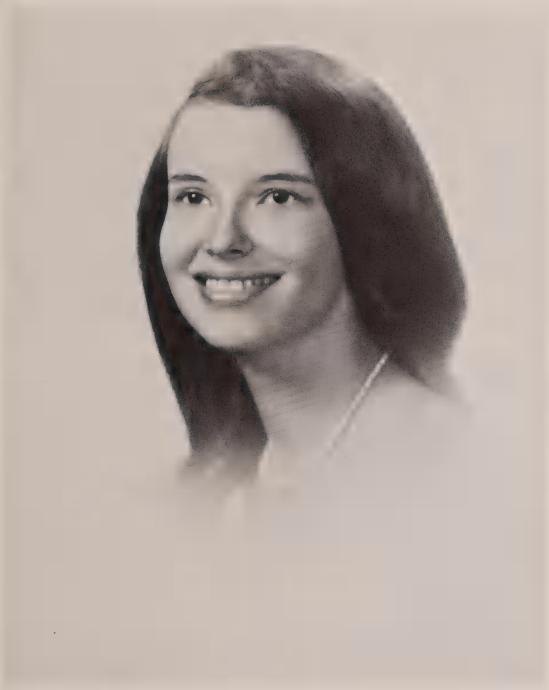

Joanne Chretien Kahanic
Kenmore, New York
Bachelor of Science in Nursing

Christine M. Kelly
Camillus, New York
Bachelor of Science in Nursing
Senior Senator

Kathleen F. Kelly
Massapequa Park, New York
Bachelor of Science in Nursing

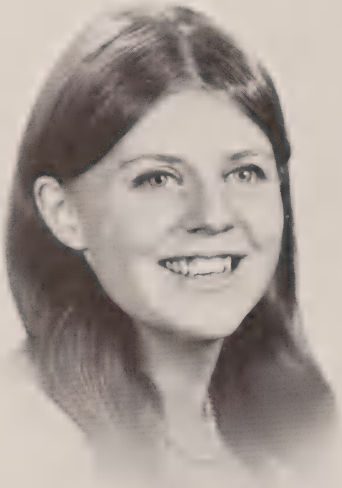

Catherine L. Kennedy
Buffalo, New York
Bachelor of Science in Education

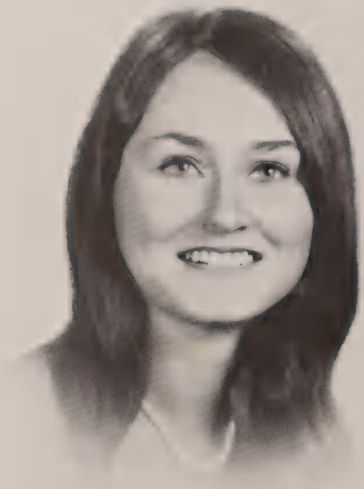

Maureen F. Kennedy
Albany, New York
Bachelor of Arts in Psychology

Beverly A. Kiedrowski
Buffalo, New York
Bachelor of Science in Medical Technology

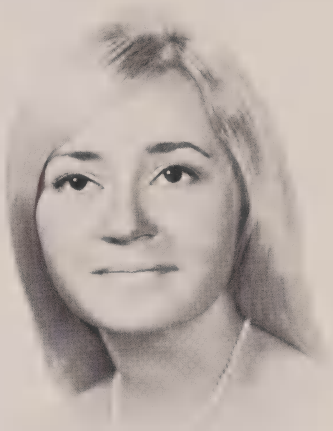

Kathleen A. Kinsella
Rochester, New York
Bachelor of Science in Nursing

Christine L. Kisiel
North Tonawanda, New York
Bachelor of Science in Education

Ann M. Klubek
Lackawanna, New York
Bachelor of Science in Nursing

Catherine A. Knight
Ogdensburg, New York
Bachelor of Arts in Sociology

Margaret M. Rubritz Kosowski
Hamburg, New York
Bachelor of Science in Nursing

Theresa Kovacic
Buffalo, New York
Bachelor of Arts in Mathematics

Karen M. Kreppel
Eggertsville, New York
Bachelor of Science in Nursing

Betty Jean Kropp
Lackawanna, New York
Bachelor of Science in Education

Marcia A. Kulpa
Buffalo, New York
Bachelor of Science in Nursing

Mary E. Kunz
Rochester, New York
Bachelor of Science in Nursing

Doris A. Kutlina
Niagara Falls, New York
Bachelor of Arts in Chemistry

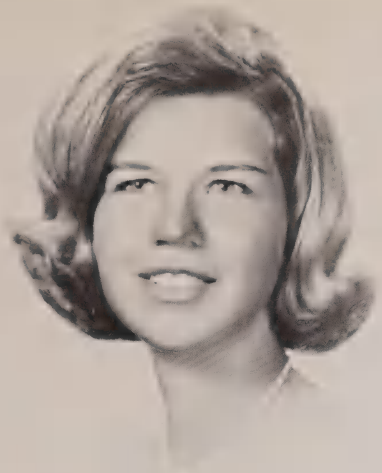

Janet P. Kwieciak
Buffalo, New York
Bachelor of Science in Education

Rose A. Lachina
Kenmore, New York
Bachelor of Science in Nursing

Ann Marie Lagonegro
Elmira, New York
Bachelor of Science in Nursing

Georgine M. Lamarca
Clifton, New Jersey
Bachelor of Science in Nursing

Marie T. Langan
White Plains, New York
Bachelor of Science in Nursing

Jacqueline Lange
Hamburg, New York
Bachelor of Science in Education

Joan C. Lanigan
Lowell, Massachusetts
Bachelor of Arts in History

Maureen E. Lardner
Lockport, New York
Bachelor of Science in Nursing

Rosemary C. Lattimer
Bronxville, New York
Bachelor of Science in Nursing

Suzanne M. Lawley
Buffalo, New York
Bachelor of Science in Education

Dolores A. Leach
Elmira, New York
Bachelor of Arts in Sociology

Joanne LeVeque
East Aurora, New York
Bachelor of Science in Education

Christine Mackiewicz
Buffalo, New York
Bachelor of Science in Nursing

Bonnie J. MacWilliams
West Point, New York
Bachelor of Arts in Biology

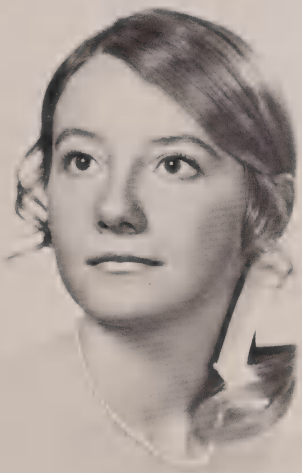

Marianna Madden
Philadelphia, Pennsylvania
Bachelor of Arts in Sociology

Joan A. Magner
Ossining, New York
Bachelor of Science in Nursing

Barbara J. Mahoney
Rochester, New York
Bachelor of Science in Nursing

Mary C. Malecki
Lancaster, New York
Bachelor of Science in Education

Carole J. Markulis
Orchard Park, New York
Bachelor of Arts in Psychology

Maureen A. Masterson
Buffalo, New York
Bachelor of Science in Education

Cynthia A. Matczuk
Buffalo, New York
Bachelor of Science in Medical Technology

Kathleen A. Mattioli
Hamburg, New York
Bachelor of Science in Medical Technology

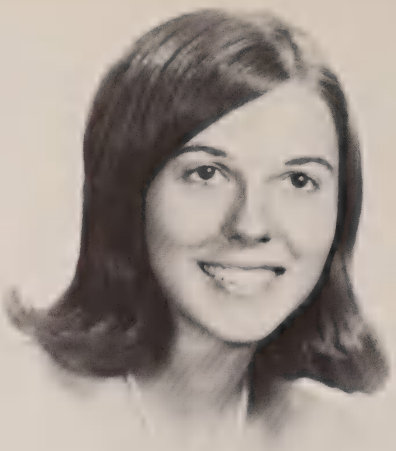

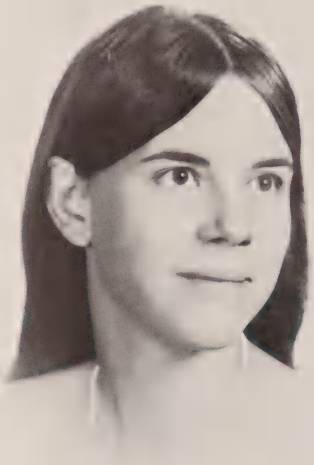

Sandra J. Matzner
Tonawanda, New York
Bachelor of Arts in History

Catherine N. May
New York, New York
Bachelor of Science in Nursing

M. Delores McAllister
Buffalo, New York
Bachelor of Science in Nursing

Linda T. McBride
Troy, New York
Bachelor of Science in Nursing

Kathleen McFadden
Plattsburgh, New York
Bachelor of Science in Nursing

Elizabeth J. McHugh
Massena, New York
Bachelor of Science in Nursing

Norine McQuillan
Hamburg, New York
Bachelor of Science in Education

Joan H. Mest
Strykersville, New York
Bachelor of Science in Education

Kathleen M. Meyer
Buffalo, New York
Bachelor of Arts in English

Marguerite P. Meyer
Lancaster, New York
Bachelor of Arts in Chemistry

Gretchen M. Miller
Buffalo, New York
Bachelor of Science in Nursing

Kathleen D. Molvarec
Cheektowaga, New York
Bachelor of Science in Medical Technology

Linda A. Moninski
Buffalo, New York
Bachelor of Arts in English

Nancy A. Montague
Beacon, New York
Bachelor of Science in Nursing

Joyce D. Moody
Rochester, New York
Bachelor of Arts in French

Carole F. Moore
Flushing, New York
Bachelor of Science in Nursing

Karen A. Moore
Lackawanna, New York
Bachelor of Science in Education

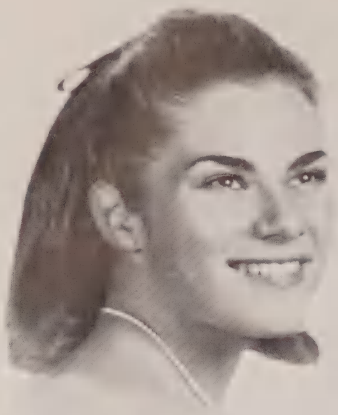

Sharon A. Moretti
Elmira, New York
Bachelor of Science in Medical Technology

Mary E. Moriarity
Franklinville, New York
Bachelor of Science in Education

Maureen S. Moriarity
Lackawanna, New York
Bachelor of Science in Education

Nancy J. Mott
Newtown, Connecticut
Bachelor of Science in Nursing
Vice-president, Senior Class

Beverly A. Mudd
Buffalo, New York
Bachelor of Science in Medical Technology
Senior Senator

Rita Ann Mullen
Batavia, New York
Bachelor of Arts in Biology

Mary E. Murphy
Marion, New York
Bachelor of Science in Business

Susannah Lee Myers
Niagara Falls, New York
Bachelor of Science in Nursing

Alicia A. Myka
Buffalo, New York
Bachelor of Science in Nursing

Annette Nayda
Buffalo, New York
Bachelor of Science in Education

Sandra Ann Niemczyk
Amsterdam, New York
Bachelor of Science in Nursing
Senior Senator

Barbara E. O'Brien
Buffalo, New York
Bachelor of Science in Nursing

Kathleen L. O'Brien
Buffalo, New York
Bachelor of Science in History

Denise P. O'Connor
Amsterdam, New York
Bachelor of Science in Nursing

Mary M. O'Donnell
Buffalo, New York
Bachelor of Arts in Sociology

Ann Mary Olean
Ashaway, Rhode Island
Bachelor of Arts in Sociology

Margaret A. Osborne
Elmira, New York
Bachelor of Science in Nursing

Mary B. Pache
Buffalo, New York
Bachelor of Science in Nursing

Anne Pacifico
Warwick, Rhode Island
Bachelor of Arts in Speech and Drama

Nannette B. Page
Niagara Falls, New York
Bachelor of Science in Nursing

Marguerite M. Palmer
Cheektowaga, New York
Bachelor of Science in Medical Technology

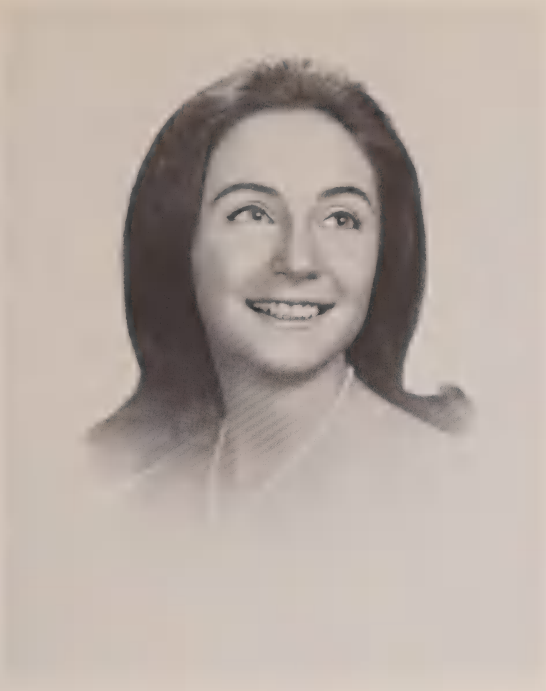

Patricia A. Palmer
Bradford, Pennsylvania
Bachelor of Arts in English

Lorraine L. Panasci
Rome, New York
Bachelor of Science in Education

Diane J. Parisi
Buffalo, New York
Bachelor of Arts in Mathematics

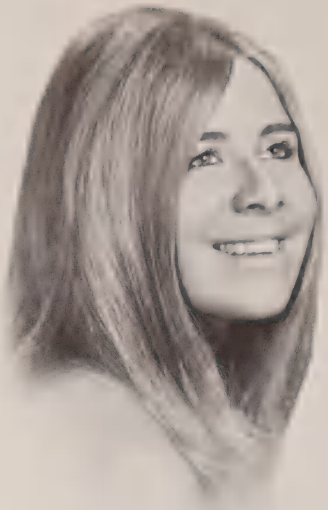

Donna Marie Pauldine
Cortland, New York
Bachelor of Arts in Psychology
Senior Senator

Paula Jean Payne
Rochester, New York
Bachelor of Arts in Psychology with Special Education

Linda A. Pelczynski
Williamsville, New York
Bachelor of Science in Nursing

Stephany J. Perotto
Tonawanda, New York
Bachelor of Arts in Speech and Drama

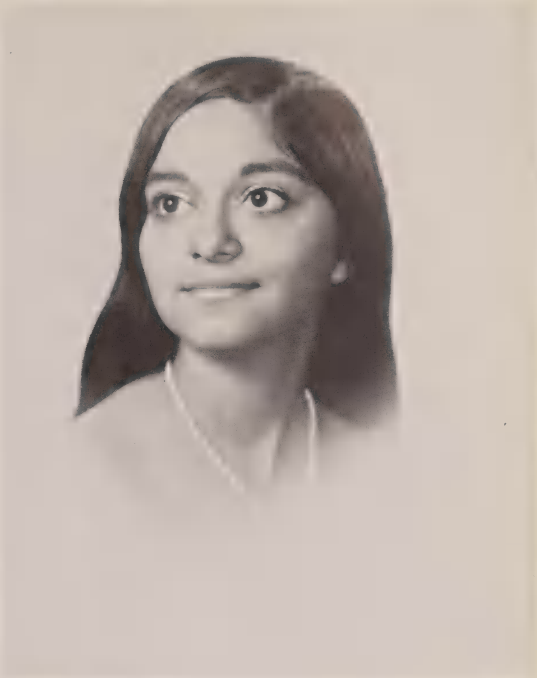

Barbara Anne Peszko
Buffalo, New York
Bachelor of Science in Nursing

Kathleen M. Phillips
Buffalo, New York
Bachelor of Science in Nursing

Margaret Planter
Buffalo, New York
Bachelor of Science in Education

Donna F. Pomfrey
Syracuse, New York
Bachelor of Science in Nursing

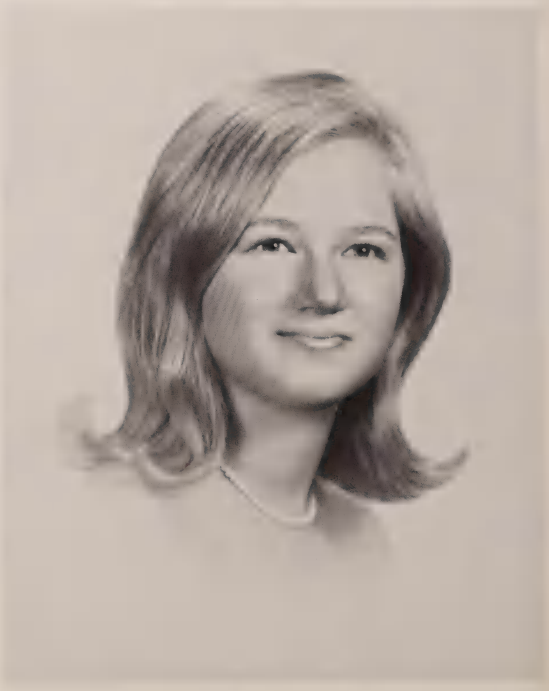

Pamela Sue Putnam
Batavia, New York
Bachelor of Science in Nursing

Maryanne G. Quatrano
Elmira, New York
Bachelor of Science in Education

Marie Edmund Radwan
Buffalo, New York
Bachelor of Arts in History

Sheila M. Rafter
Brooklyn, New York
Bachelor of Science in Nursing

Barbara A. Rainville
Troy, New York
Bachelor of Science in Nursing

Kathleen A. Redanz
Niagara Falls, New York
Bachelor of Science in Nursing

Maureen C. Reed
Brooklyn, New York
Bachelor of Science in Nursing

Kathleen A. Resch
Syracuse, New York
Bachelor of Science in Nursing

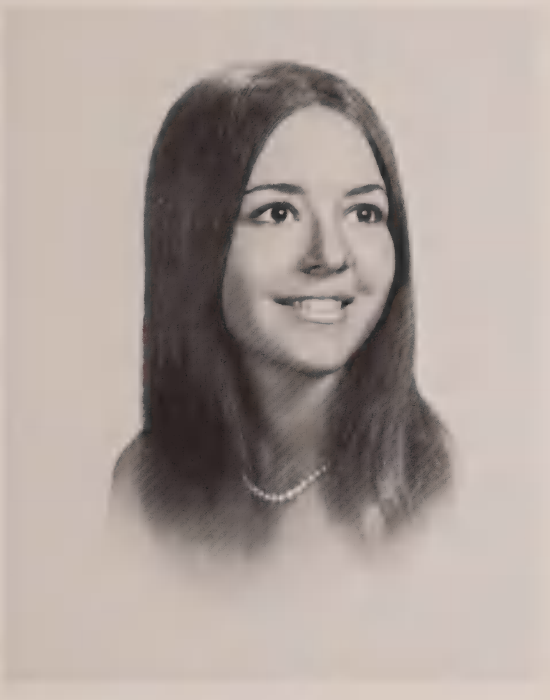

Kathlyn E. Ripple
Marcellus, New York
Bachelor of Science in Nursing

Suzanne R. Roche
Hamburg, New York
Bachelor of Science in Education

Gretchen S. Roeder
Buffalo, New York
Bachelor of Science in Business

Karen M. Roetzer
Cheektowaga, New York
Bachelor of Science in Nursing

Margaret M. Rubach
West Seneca, New York
Bachelor of Arts in Mathematics

Dorothy A. Rubritz
Buffalo, New York
Bachelor of Science in Nursing

Rosemary A. Ruffino
Buffalo, New York
Bachelor of Arts in French

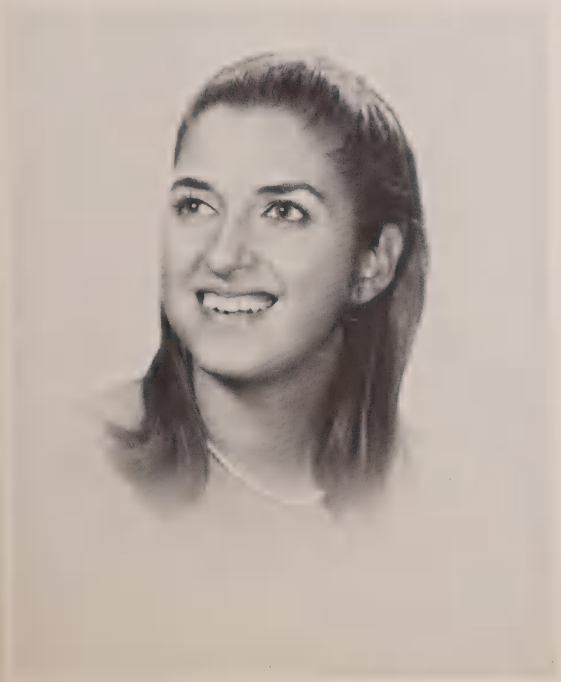

Grace M. Russo
Buffalo, New York
Bachelor of Science in Education

Margaret F. Salmeri
Brooklyn, New York
Bachelor of Science in Education

Linda M. Santo-Donato
Buffalo, New York
Bachelor of Science in Education

Ruthann Schifley Curran
Buffalo, New York
Bachelor of Arts in Biology

Sharyan M. Schmitt
East Amherst, New York
Bachelor of Science in Nursing

Gretchen M. Schnell
Buffalo, New York
Bachelor of Arts in English

Ann M. Scirto
Lockport, New York
Bachelor of Science in Nursing

Mary Grace Scott
Lancaster, New York
Bachelor of Science in Nursing

Sylvia K. Sebastiano
Buffalo, New York
Bachelor of Science in Nursing

Sharon Helen Serafin
Buffalo, New York
Bachelor of Arts in History

Cathy A. Shelton
Buffalo, New York
Bachelor of Arts in Mathematics

Constance C. Sherry
Buffalo, New York
Bachelor of Science in Nursing

Claudia M. Sieracki
Cheektowaga, New York
Bachelor of Arts in History

Eleonore K. Sinner
Mount Kisco, New York
Bachelor of Science in Nursing

Sister Ann Marie Piazza
Watertown, New York
Bachelor of Science in Nursing

Sister Marguerite Dynski
Elmira, New York
Bachelor of Science in Medical Technology

Sister Rita Marie Zaborowski
Buffalo, New York
Bachelor of Science in Nursing

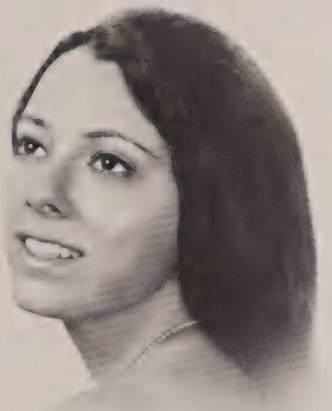

Barbara J. Sizemore
Kenmore, New York
Bachelor of Arts in Psychology

Henriette M. Skalski
Depew, New York
Bachelor of Science in Nursing

Suzanne K. Soplop
Alleghany, New York
Bachelor of Arts in Mathematics

Angela Mary Sorrento
Angola, New York
Bachelor of Science in Nursing

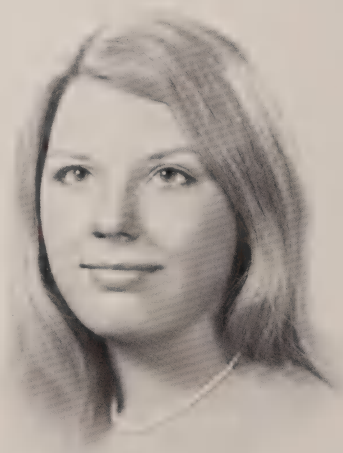

Katherine M. Speck
Buffalo, New York
Bachelor of Science in Business

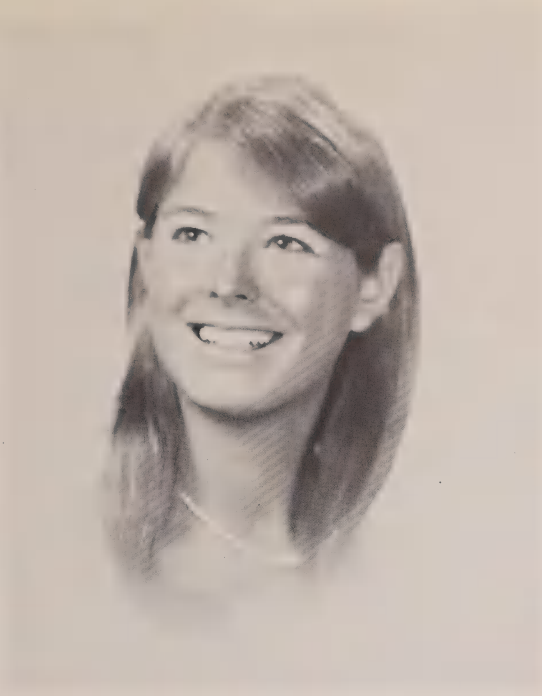

Nancy E. Sprague
Newburgh, New York
Bachelor of Science in Nursing

Mary Anne Staudt
Kings Park, New York
Bachelor of Science in Nursing

Roberta M. Stewart
Buffalo, New York
Bachelor of Science in Nursing

Patricia E. Stickney
Batavia, New York
Bachelor of Science in Nursing

Karen T. Stuckel
Depew, New York
Bachelor of Science in Nursing

Patricia E. Sweeney
Endwell, New York
Bachelor of Science in Nursing

Kathleen A. Synan
Richmond, New York
Bachelor of Science in Business

Ann Marie Szpakowska
Buffalo, New York
Bachelor of Arts in Sociology

Annamarie Taglienti
West Seneca, New York
Bachelor of Science in Nursing

Maureen E. Talty
Buffalo, New York
Bachelor of Science in Education

Florence M. Terranova
Buffalo, New York
Bachelor of Arts in History

Marylaura Thoen
Tonawanda, New York
Bachelor of Science in Nursing

Anne Marie Tierney
East Orange, New Jersey
Bachelor of Arts in English

Eileen M. Tmay
Blue Point, New York
Bachelor of Science in Nursing

Patricia M. Tmay
Blue Point, New York
Bachelor of Science in Nursing

Christine Toporczy
Buffalo, New York
Bachelor of Arts in History

Judy Fallon Traky
Buffalo, New York
Bachelor of Arts in History

Ann Marie Tracy
Tonawanda, New York
Bachelor of Science in Education

Mildred M. Travis
Buffalo, New York
Bachelor of Science in Nursing

Mary Louise Tringali
Buffalo, New York
Bachelor of Science in Business

Carol M. Tylec
Depew, New York
Bachelor of Science in Education

Patricia L. Valone
Rochester, New York
Bachelor of Science in Nursing

Margaret L. VanDame
Rochester, New York
Bachelor of Science in Nursing

Kathleen Vanderwerf
Buffalo, New York
Bachelor of Arts in Mathematics

Kathryn A. VarKonda
Buffalo, New York
Bachelor of Science in Nursing

Maddalena M. Vivolo
Lackawanna, New York
Bachelor of Science in Nursing

Ann E. Wassel
Amsterdam, New York
Bachelor of Science in Nursing

Lois Marie Waterman
Ashville, New York
Bachelor of Science in Nursing
Secretary, Senior Class

Lynn Marie West
Saratoga Springs, New York
Bachelor of Arts in English

Christine A. Yacubec
Schenectady, New York
Bachelor of Science in Education

Lana Clinton Zahn
Buffalo, New York
Bachelor of Science in Nursing

Kathryn M. Zande
Tupper Lake, New York
Bachelor of Science in Nursing

Theresa M. Zielinski
Buffalo, New York
Bachelor of Science in Education

In Absentia

Kathleen M. Bannerman
Buffalo, New York
Bachelor of Arts in History

Lillian A. Benton
Buffalo, New York
Bachelor of Science in Education

Marianne Brush
Williamsville, New York
Bachelor of Science in Special Education

Margaret J. Burns
Buffalo, New York
Bachelor of Science in Nursing

Priscilla M. Candee
Buffalo, New York
Bachelor of Science in Nursing

Marie Ciavatta
Niagara Falls, New York
Bachelor of Science in Education

Elaine Tugend Feith
Orchard Park, New York
Bachelor of Science in Education

Kathleen Seelig Fleischman
Cheektowaga, New York
Bachelor of Science in Education

Marsha Harausz
Bachelor of Science in Education

Peggy Salisbury Hedges
Buffalo, New York
Bachelor of Science in Education

Bernardine Karpik
Buffalo, New York
Bachelor of Science in Education

Kathleen J. Lorenz
Lancaster, New York
Bachelor of Science in Education

Kathleen L. Lougen
Getzville, New York
Bachelor of Arts in English

Barbara A. Manikowski
Buffalo, New York
Bachelor of Science in Education

Mary E. Marasi
Kenmore, New York
Bachelor of Arts in Sociology

Kathryn E. Marsh
Kenmore, New York
Bachelor of Arts in Sociology

Barbara A. Micare
Albany, New York
Bachelor of Science in Nursing

Kathleen Miller
Buffalo, New York
Bachelor of Science in Education

Mary E. Moore
Niagara Falls, New York
Bachelor of Science in Nursing

Linda Fulkerson Murphy
Buffalo, New York
Bachelor of Science in Nursing

Marie Nowik
North Collins, New York
Bachelor of Science in Education

Patricia Ortel
East Aurora, New York
Bachelor of Arts in History

Lubiana Paoli
Niagara Falls, New York
Bachelor of Science in Nursing

Barbara A. Pieber
West Seneca, New York
Bachelor of Science in Education

Margaret R. Ptak
Eden, New York
Bachelor of Arts in Chemistry

Amalia Quinlin
Lowell, Massachusetts
Bachelor of Arts in Biology

Patricia Radder
West Seneca, New York
Bachelor of Science in Education

Evelyn A. Radginski
Buffalo, New York
Bachelor of Science in Nursing

Virginia J. Ralicki
Getzville, New York
Bachelor of Science in Education

Diane C. Sangeorge
Buffalo, New York
Bachelor of Science in Education

Linda Owcarz Schuessier
Cheektowaga, New York
Bachelor of Science in Education

Sister Joan M. McElwain
Buffalo, New York
Bachelor of Science in Nursing

Sister Mary Irma Kiss
Kenmore, New Yolrk
Bachelor of Science in Nursing

Thora Blackwood Skoff
Cheektowaga, New York
Bachelor of Science in Education

Mary C. Karnes Small
Endicott, New York
Bachelor of Science in Nursing

Patricia Caggiano Smolen
Kenmore, New York
Bachelor of Science in Education

Bernadine Stiller
Lakeview, New York
Bachelor of Science in Business

Suzanne Taylor
Floral Park, New York
Bachelor of Arts in Sociology

Maureen E. Toner
New York, New York
Bachelor of Science in Education

Mary Jane Turansky
Tonawanda, New York
Bachelor of Arts in Biology

Mary Clare Enright Wallace
North Tonawanda, New York
Bachelor of Science in Nursing

Marianne M. Walsh
Kenmore, New York
Bachelor of Science in Nursing

Hilary L. Wierzbowski
Lancaster, New York
Bachelor of Science in Education

Barbara A. Young
Buffalo, New York
Bachelor of Science in Nursing

Student Directory 1969-'70

Seniors

Ahrens, Therese J.
386 Kinsey Ave.
Kenmore, N.Y. 14217 875-1107

Albert, Mary Louise
184 Woodland Dr.
Buffalo, N.Y. 14223 833-3214

Anderson, Bernardine
28 Dexter St.
Tona, N.Y. 14150 692-6036

Andrews, Catherine J.
R.D. 1, Pine Hill Rd.
Randolph, N.Y. 14772 358-4072

Angelotti, Victoria J.
114 George St.
Herkimer, N.Y. 13350 866-3516

Artificavitch, Irma M.
125 Dundee St.
Buffalo, N.Y. 14220 TA 3-8093

Azzi, Diana Marie
3030 Transit Rd.
W. Seneca, N.Y. 14224 684-4831

Badding, Ann Marie
10830 Transit Rd.
E. Amherst, N.Y. 14051 NF 2-9047

Badia, Madeline Ann
13 Dover Lane
Old Bethpage, N.Y. CH 9-7782

Bannerman, Kathleen M.
219 Kenville Rd.
Buffalo, N.Y. 14215 837-4321

Benbenek, S. Mary J.
600 Doat St.
Buffalo, N.Y. 14211 TX 2-4141

Benton, Lillian A.
199 Berkshire Ave.
Buffalo, N.Y. 14215 TF 4-2042

Bernadt, Mary B.
405 Virginia Ave.
Vestal, N.Y. 13850 748-6434

Berry, Patricia Ann
1113 90th St.
Niag. Fls., N.Y. 14304 BU 3-9726

Biggs, Frances Carole
608 Pennsylvania
Elmira, N.Y. RE 3-2464

Bilger, Jean L.
5 Fenwick Road
Amherst, N.Y. 14221 632-0936

Biondo, Cynthia E.
52 Amsterdam Ave.
Albany, N.Y. 12204 5-5924

Black, Maryalice A.
Ft. Covington, N.Y. 12937 358-2766

Blake, Linda Mary
409 Ashland Ave.
Buffalo, N.Y. 14222 882-7095

Bobseine, Michelle M.
31 Prospect Ave.
Hamburg, N.Y. 14075 649-7361

Bonanno, Teresa Ann
15 Brookside Drive
Buffalo, N.Y. 14220 TA 4-3178

Bouchard, Paula J.
1502 Ford St.
Ogdensberg, N.Y. 13669 393-3125

Brady, Carmel Mary
104 Falconer St.
N. Tona, N.Y. 14120 NX 2-0389

Brennan, Thelma B.
303 East 188th St.
New York, N.Y. 10458 FO 7-5159

Brice, Elizabeth A.
49 Fargo Ave.
Buffalo, N.Y. 14201 HO 2-3975

Brinkworth, Kathleen
5 Fairlawn Dr.
E. Aurora, N.Y. 14052 NL 2-4194

Brown, Marcia Ann
255 Pinewood Dr.
Schenectady, N.Y. 12303 EL 5-1229

Brown, Marcia Yvette
25 Essen Dr.
Amityville, N.Y. 17701 AM 4-2846

Brush, Marianne
16 Robin Hill Rd.
Wmsville, N.Y. 14221 632-5850

Bruyere, Susanne M.
618 Morris St.
Ogdensbrg, N.Y. 13669 393-2732

Bueme, Judith L.
20 W. Elmview
Lackawanna, N.Y. 14218 TA 3-8840

Burns, Margaret J.
97 Woodward
Buffalo, N.Y. 14214 483-8831

Burns, Pamela Mary
145 Main St.
Farmgdale, N.Y. 11735 MY 4-4045

Bussey, Catherine A.
5 Brian Court
Troy, N.Y. 12182 235-5495

Byron, Elizabeth A.
1453 Eggert Rd.
Eggertsvl, N.Y. 14226 TF 3-8030

Callaghan, Mary F.
150 Potomac Ave.
Buffalo, N.Y. 14213 883-6710

Calogero, Helen T.
6753 W. South St.
Westmoreland, N.Y. 13490 853-5123

Campiere, Nancy Marie
13 Bremen St.
Buffalo, N.Y. 14213 TT 2-5369

Candee, Priscilla M.
1714 Amherst St.
Buffalo, N.Y.14214 TF 2-8263

Cannito, Eleanor T.
35 Sage Ave.
Buffalo, N.Y. 14210 TA 5-0513

Carlson, Mary Susan
1641 W. 32nd St.
Erie, Pa. 16508 455-3525

Casci, Lois Siragusa
14 Center Rd.
W. Seneca, N.Y. 14224 822-1145

Catanzaro, Joan
319 Potter Rd.
Buffalo, N.Y. 14220 822-2998

Cesari, Carina
610 W. Clinton St.
Elmira, N.Y. 14901 732-5544

Chretien, Joanne G.
39 Woodcrest Blvd.
Kenmore, N.Y. 14223 TR 5-9425

Christopher, Jeanette
91 Lockwood st.
Buffalo, N.Y. 14220 825-4201

Clark, Linda M.
401 W. Main St.
S. Waverly, N.Y. 14892 785-5220

Close, Caroline M.
1302 Ash St.
Olean, N.Y. 14760 FR 2-1024

Colicchia, Linda R.
87 Sixteenth St.
Buffalo, N.Y. 14213 TT 3-4440

Comerford, Patricia A.
203 Whitehall Ave.
Buffalo, N.Y. 14220 TA 2-3081

Coon, Marsha Demerski
152 Main St.
Attica, N.Y. 14011 591-1213

Considine, Mary Jean
590 East & West Rd.
Buffalo, N.Y. 14224 674-8021

Constantine, Maureen
465 Cypress St.
Elmira, N.Y. 14904 RE 4-8344

Cordaro, Christine M.
320 West Ave.
Buffalo, N.Y. 14201 886-0324

Cordaro, Joanne
32 Warren Dr.
Tonawanda, N.Y. 14150 NX 3-8094

Cosgrove, Margaret P.
53 Reed Ave.
Lackawanna, N.Y. 14218 TA 2-3243

Cosgrove, Edna M.
119 Lein Road
W. Seneca, N.Y. 14224 674-4625

Costic, Margaret M.
R.F.D. 2
Pt. Jervis, N.Y. 12771 598-7469

Coughlin, Mary Ellen
113 West Winspear
Buffalo, N.Y. 14214 TF 3-6189

Coughlin, Carol A.
14 Paul Pl.
Buffalo, N.Y. 14210 825-4576

Coyne, Kathryn Mary
199 35 24th Rd.
Bayside, N.Y. 11357 BA 5-0851

Crane, Maureen P.
207 Ross St.
Batavia, N.Y. 14020 343-8087

Custodi, Maryann
483 Thorncliff Rd.
Kenmore, N.Y. 14223 TR 5-7936

Daly, Claudia Theresa
39 Ertman Dr.
Whippany, N.J. 07981 887-2731

Danahy, Jane Erin
94 Burch Ave.
Buffalo, N.Y. 14210 TA 4-4073

Danahy, Sharon Marie
75 Norfred Dr.
Lackawanna, N.Y. 14218 TA 2-9677

Davidson, Nancy A.
147 Marine Dr.
Buffalo, N.Y. 854-5752

Dawson, Mary Margaret
Helena, N.Y. 13649 RO 9-9347

Dearing, Sheila Jean
59 Red Oak Dr.
Wmsville, N.Y. 14221 NF 4-5039

Decheine, Sally Anne
268 Park St.
Tupper Lk., N.Y. 12986 359-2993

Desiderio, Barbara J.
227 Davey St.
Buffalo, N.Y. 14206 TX 2-8226

Doherty, Ann Louise
24 Hawthorne St.
Lowell, Mass. 01851 452-6298

Domras, Barbara Ann
102 Southgate Dr.
W. Seneca, N.Y. 14224 674-7476

Donnelly, Susan M.
441 Parker Ave.
Buffalo, N.Y. 14216 TF 6-7213

Donohue, Patricia A.
180 Lawrence Pl.
Orch. Park, N.Y. 14127 662-3067

Drescher, Elizabeth C.
495 Stockbridge Ave.
Buffalo, N.Y. 14215 832-4160

DuPont, Mary Ellen
625 Ford Ave.
Ogdensbrg, N.Y. 13669 393-6610

Eaton, Kathryn Luella
5 Mile Rd.
Allegany, N.Y. 14706 372-2415

Evans, Jeannette R.
P.O. Box 565
Ridgeway, Ont. 869-1814

Evans, Myrna P.
113 Connection Dr.
idgeway, Ont. 869-1814

Faber, Mary Louise
186 Wellington Ave.
Kenmore, N.Y. 14223 TF 4-2613

Fallon, Judith Ann
320 Downing St.
Buffalo, N.Y. 14220 TA 2-5175

Farella, Anita Marie
2455 Lasalle Ave.
Niag. Fls., N.Y. 14201 BU 4-9619

Fedorsak, M. Hope
107 Iroquois St.
Sayre, Pa. 18840 882-7771

Feith, Elaine Tugend
87 Harvard Pl.
Orch. Park, N.Y. 14127 662-3410

Ferry, Lorraine K.
309 Schwartz Rd.
Lancaster, N.Y. 14086 683-1321

Fine, Sandra L.
159 Woodland Dr.
Kenmore, N.Y. 14223 TF 2-9540

Finegan, Mary Lou
14 Reitz Pkwy.
Pittsford, N.Y. 14534 Lu 6-5227

Fisher, Florence Mary
526 Sherman Ave.
Hawthorne, N.Y. 10532 RO 9-0989

Fisselbrand, Donna J.
4439 S. Onondaga Rd.
Nedrow, N.Y. 13120 469-1121

Fitzgerald, Linda M.
55 Front Ave.
Salamanca, N.Y. 14779 945-1665

Flanigan, Kathleen M.
1627 Ninth Ave.
Watervlt, N.Y. 12189 AR 3-4975

Fleck, Linda Czajka
588 Breckenridge
Buffalo, N.Y. 14222 886-8268

Fliss, Patricia A.
76 Hinman Ave.
Buffalo, N.Y. 14216 TR 6-8672

Flynn, Ann Elizabeth
310 Billings Ave.
Paulsboro, N.J. 08066 423-1346

Franz, Suzanne M.
87 Chateau Terr.
Buffalo, N.Y. 14226 TF 9-0238

Frazier, Margaret A.
Eagle Bridge
New York 12057 677-3009

Freeman, Janis L.
46 E. Buffalo St.
Churchvle, N.Y. 14428 293-3006

Frey, Patricia B.
240 Belmont Ave.
W. Hempstd, N.Y. 11552 IV 3-1163

Frisina, Joanann E.
410 Riverside Ave.
Ogdensbrg, N.Y. 13669 393-5395

Gaeta, Dolores Marie
3 Garfield Ave.
Batavia, N.Y. 14020 343-7544

Geibel, Genevieve M.
432 Northwood Dr.
Kenmore, N.Y. 14223 TR 6-0873

Gemerek, Maureen E.
122 Ramona Ave.
Buffalo, N.Y. 14220 TA 3-0705

Gerbino, Maryagnes
1322 Burnet Ave.
Syracuse, N.Y. 13206 GR 4-0029

Giambelluca, Mary Jo
5 Monterey Lane
Cheektwga, N.Y. 14225 NT 4-4567

Giansante, Maryanne
91 Calendonia St.
Lockport, N.Y. 14090 HF 4-4758

Gibbons, Kathleen A.
218 Norwood Ave.
Liverpool, N.UY. 13088 457-1257

Gibney, Helen A.
107 Ireland Place
Amityvile, N.Y. 11701 AM 4-3638

Giehrl, Linda M.
5473 Shimerville
Buffalo, N.Y. 14221 RH 1-2129

Gigante, Carmela M.
45 Altruria St.
Buffalo, N.Y. 14220 TA 2-1638

Glauber, Paula M.
8 Allenhurst Rd.
Buffalo, N.Y. 14214 835-0194

Goebel, Geraldine Ann
2 Avery Ave.
Buffalo, N.Y. 14216 TR 3-4246

Gomez, Dolores P.
10000 Old East Rd.
E. Bethany, N.Y. 14054 343-8475

Gonser, Patricia A.
131 Durham Rd.
Hamburg, N.Y. 14075 NA 7-7253

Gorman, Mary E.
27 Gardner St.
Newburg, N.Y. 12550 JO 2-8422

Grace, Carol A.
25 Rollingwood
Wmsville, N.Y. 14221 634-6432

Granville, Rozanne E.
323 Abbott Rd.
Buffalo, N.Y. 14220 TA 2-2872

Grecula, Marguerite M.
5730 Broadway
Lancaster, N.Y. 14086 683-3503

Greeley, Patricia A.
55 Mumford St.
Buffalo, N.Y. 14220 822-0718

Griffin, Christine M.
19 Highland Ave.
Middletwn, N.Y. 10940 DI 3-2562

Groblewski, Sr. Mary A.
600 Doat St.
Buffalo, N.Y. 14211 TX 2-4141

Grosso, Donna Marie
125 Alberta Dr.
Buffalo, N.Y. 14226 TF 6-6103

Harnick, Judith F.
156 Devonshire Ct.
Kenmore, N.Y. 14223 TR 7-5277

Henning, Mary E.
36 Livingston Pl.
Lockport, N.Y. 14094 HF 3-8340

Herlehy, Sharon
35 Waveland Ct.
Hamburg, N.Y. 14075 NA 7-3967

Holland, Linda A.
206 Ashford Ave.
Tona, N.Y. 14150 TF 4-5766

Hooper, Karen L.
297 Grider St.
Buffalo, N.Y. 14215 TX 5-4111

Horn, Marie L.
15 Cambria St.
Buffalo, N.Y. 14206 823-7059

Hull, Margaret M.
138 Mt. Vernon Blvd.
Hamburg, N.Y. 14075 627-2680

Iacona, Marian
116 Hilltop Ln.
E. Norwich, N.Y. 14052 922-4909

Ilkiwskyj, Anastasia
636 South Park Ave.
Buffalo, N.Y. 14210 856-7705

Jordan, Reginia I.
9 Keystone Park
Middletwn, N.Y. 10940 DI 12-2449

Joyce Estelle Morgan
2006 Seneca
Buffalo, N.Y. 14210 TA 3-2834

Kelly, Christine M.
3740 Howlett Hill
Camillus, N.Y. 13031 HU 8-9991

Kelly, Kathleen F.
290 Park Lane
Masspqua, N.Y. 11762 PY 9-7638

Kennedy, Catherine L.
7 Hines St.
Buffalo, N.Y. 14220 TA 4-5469

Kennedy, Maureen F.
23 Marshall St.
Albany, N.Y. 12209 HO 2-1002

Kiedrowski, Beverly A.
474 Fillmore Ave.
Buffalo, N.Y. 14206 TL 2-0751

Kinsella, Kathleen A.
44 Inglewood Dr.
Rochester, N.Y. 14619 ID 6-6711

Kisiel, Christine L.
1391 Weaver Pkwy.
N. Tona, N.Y. 14120 NX 2-1940

Klubek, Ann M.
21 Linden St.
Lackawanna, N.Y. 14218 825-3674

Knight, Catherine A.
Riverside Drive
Ogdensbrg, N.Y. 13669 393-5417

Kovacic, Theresa
150 Riverdale Ave.
Buffalo, N.Y. 14207 876-5852

Kreppel, Karen M.
344 Rosedale Blvd.
Eggertsvll, N.Y. 14226 TF 5-2059

Kropp, Betty Jean K.
93 Colton Ave.
Lackawnna, N.Y. 14218 825-3937

Kulpa, Marcia A.
291 Summit Ave.
Buffalo, N.Y. 14214 TF 6-1163

Kunz, Mary E.
79 Ayer St.
Rochester, N.Y. 14615 UN 5-9507

Kutlina, Doris A.
2634 Welch Ave.
Niag. Fls., N.Y. 14303 284-5835

Kwieciak, Janet P.
779 Fillmore Ave.
Buffalo, N.Y. 14212 TX 2-0779

Lachina, Rose A.
217 Clark Road
Kenmore, N.Y. 14223 TR 3-0909

Lagonegro, Ann Marie
907 Walnut St.
Elmira, N.Y. 14901 RE 3-7860

Lamarca, Georgine M.
85 Haussler Terr.
Clifton, N.J. 07013 472-6047

Langan, Marie T.
140 Greenridge Ave.
White Plain, N.Y. 10605 WH 9-2910

Lanigan, Joan C.
84 Fetherston Ave.
Lowell, Mass. 01852 454-8119

Lardner, Maureen E.
29 Cherry St.
Lockport, N.Y. 14094 434-1053

Lattimer, Rosemary C.
17 McKinley St.
Bronxville, N.Y. 10708

Lawley, Suzanne M.
275 Choate Ave.
Buffalo, N.Y. 14220 TA 2-3725

Leach, Dolores A.
55 Hoffman St.
Elmira, N.Y. 14905 RE 2-2736

Leveque, Joanne
262 Walnut St.
E. Aurora, N.Y. 14052 652-3282

Mackiewicz, Christine
143 Coit St.
Buffalo, N.Y. 14206 853-5568

MacWilliams, Bonnie J.
Dept. Phy. Chem. Qtrs. 77
West Point, N.Y.

Magner, Joan A.
Piping Rock Dr.
Ossining, N.Y. 10562 WI 1-5657

Mahoney, Barbara J.
478 Winona Blvd.
Rochester, N.Y. 14617 CO 6-5951

Marasi, Mary E.
165 Hampton Pkwy.
Kenmore, N.Y. 14217 873-6405

Markulis, Carole J.
S6551 E. Quaker St.
Orch. Park, N.Y. 14127 662-3763

Marsh, Kathryn E.
141 McKinley Ave.
Kenmore, N.Y. 14217 TR 5-4216

Masterson, Maureen A.
472 McKinley Pkwy.
Buffalo, N.Y. 14220 TA 6-2563

Matczuk, Cynthia A.
91 Armbruster St.
Buffalo, N.Y. 14212 — 2-8969

Mattioli, Kathleen A.
25 Dudley Ave.
Hamburg, N.Y. 14075 — 649-4292

Matzner, Sandra J.
16 Southcrest Ct.
Tona, N.Y. 14150 — TF 3-4119

May, Catherine N.
6035 Spencer Ave.
New York, N.Y. 10471 — 549-9299

McAllister, Mrs. M. D.
670 McKinley Pkwy.
Buffalo, N.Y. 14220 — 822-5031

McBride, Linda T.
37 Pinewoods Ave.
Troy, N.Y. 12180 — 274-3388

McFadden, Kathleen
34 Lorraine St.
Platsbrgh, N.Y. 12901 — JO 1-1213

McHugh, Elizabeth J.
218 Jefferson Ave.
Massena, N.Y. 13662 — 769-3664

McNamee, Peggy Jayne
1315 W. Magnolia Ave.
Sea Girt, N.J. — 449-4393

Meyer, Kathleen M.
26 Groveland St.
Buffalo, N.Y. 14214 — TF 7-3377

Meyer, Marguerite P.
83 Sturm St.
Lancaster, N.Y. 14086

Micare, Barbara A.
165 Winthrop Ave.
Albany, N.Y. 12203 — 866-9529

Miller, Kathleen
83 14th St.
Buffalo, N.Y. — 883-9902

Miller, M. Gretchen
31 Kingsgate Rd.
Buffalo, N.Y. 14226 — TF 9-2303

Molvarec, Kathleen D.
18 Pleasant St.
Cheektwga, N.Y. 14225 — NF 2-8429

Moninski, Linda A.
170 Newfield St.
Buffalo, N.Y. 14207 — 876-1758

Montague, Nancy A.
23 Church St.
Beacon, N.Y. 12508 — 831-3203

Moody, Joyce D.
32 Beldon Dr.
Rochester, N.Y. 14623 — ED 4-2778

Moore, Carole F.
56 47 196th St.
Flushing, N.Y. 11365 — FA 1-0151

Moore, Mary E.
2493 Linwood Ave.
Nia. Falls, N.Y. 14305 — 285-5651

Moretti, Sharon A.
615 Euclid Ave.
Elmira, N.Y. 14901 — RE 3-4271

Moriarity, Maureen S.
130 Roland Ave.
Lackawanna, N.Y. 14218 — 823-6283

Moriarity, Mary E.
2 Maple Ave.
Fmklnvle, N.Y. — 676-5789

Mott, Nancy J.
1 Longview Hts. Rd.
Newtown, Conn. — 426-6751

Mudd, Beverly A.
35 Heussy Ave.
Buffalo, N.Y. 14220 — TA 4-8279

Mullen, Rita Ann
208 Ross St.
Batavia, N.Y. 14020 — 343-3316

Murphy, Linda A.
19 Shirley Ave.
Buffalo, N.Y. 14214 — 857-7254

Myers, Susannah Lee
2260 E. Falls St.
Niag. Fls., N.Y. 14303 — BU 5-4842

Myka, Alicia A.
502 Wilson St.
Buffalo, N.Y. 14211 — TX 2-2994

Nayda, Annette
5845 Berg Rd.
Buffalo, N.Y. 14218 — TA 2-1617

Niemczyk, Sandra A.
39 Clarke Ave.
Amsterdam, N.Y. 12010 — 842-6577

O'Brien, Barbara E.
753 Abbott Rd.
Buffalo, N.Y. 14220 — TA 3-3327

O'Brien, Kathleen L.
821 Forest Ave.
Buffalo, N.Y. 14209 — TT 2-3171

O'Connor, Denise P.
82 James St.
Amsterdam, N.Y. 12010 — 843-2965

O'Donnell, Mary M.
35 McClellan Cir.
Buffalo, N.Y. 14220 — TA 2-5252

O'Lean, Ann Mary
Hillside Ave.
Ashaway, R.I.02804 — 377-4618

Ortel, Patricia
Reiter Rd. 36 Cir.
E. Aurora, N.Y. — 652-9055

Osborne, Margaret A.
78 Scott Ave.
Elmira, N.Y. 14905 — 732-7259

Pache, Mary B.
79 Aurora Drive
Buffalo, N.Y. 14215 — TF 4-7150

Pacifico, Anne
118 Northhampton St.
Warwick, R.I. 02888 — 781-3142

Page, Nannette V.
315 Ferry Ave.
Nia. Falls, N.Y. — BU 2-3992

Palmer, Marguerite M.
37 Nokomis Pkwy.
Cheektwga, N.Y. 14225 — 632-8633

Palmer, Patricia A.
25 Vista Circle
Bradford, Pa. 16701 — 368-3357

Panasci, Lorraine L.
504 W. Cedar St.
Rome, N.Y. 13440 — FF 7-4124

Paoli, Lubiana
550 19th St.
Niag. Fls., N.Y. 14301 — BU 4-8768

Parisi, Diane J.
106 Congress St.
Buffalo, N.Y. 14213 — TT 2-0953

Parker, Placid Jean
34 Waverly St.
Buffalo, N.Y. 14208 — TT 4-2104

Pauldine, Donna Marie
33 Hamlin St.
Cortland, N.Y. 13045 — SK 6-5355

Payne, Paula Jean
147 Hager Road
Rochester, N.Y. 14616 — NO 3-6870

Pelczynski, Linda A.
6786 Transit Road
Wmsville, N.Y. 14221 — NF 4-3720

Perotto, Stephany J.
21 Tinglewood Dr.
Tona, N.Y. 14150 — 694-1592

Peszko, Barbara Anne
481 Amherst St.
Buffalo, N.Y. 14207 — 876-7024

Phillips, Mary L.
446 Wyoming Ave.
Buffalo, N.Y. 14215 — 896-1071

Phillips, Kathleen M.
93 Cresthaven Dr.
Buffalo, N.Y. 14225 — TF 4-3533

Piazza Sr., A. Marie
218 Stone Street
Watertown, N.Y.

Pieber, Barbara A.
138 Klass Ave.
W. Seneca, N.Y. 14224 — TA 4-9819

Pomfrey, Donna F.
500 Barnes Ave.
Syracuse, N.Y. 13207 — 492-0505

Ptak, Margaret R.
Eden Evans Cent. Rd.
Eden, N.Y. 14057 — XX 2-4401

Putnam, Pamela Sue
15 Woodrow Rd.
Batavia, N.Y. 14020 — 343-3597

Quatrano, Maryanne G.
321 Millard St.
Elmira, N.Y. 14901 — RE 4-6658

Radginski, Evelyn A.
156 Chadduck Ave.
Buffalo, N.Y. 14207 — 876-1700

Radwan, Marie E.
624 W. Ferry St.
Buffalo, N.Y. 14222 — TT 6-6933

Rafter, Sheila M.
150 Prospect Pk. Way
Brooklyn, N.Y. 11215 — 768-7880

Rainville, Barbara A.
46 Meadow Dr.
Troy, N.Y. 12180 — 283-2652

Redanz, Kathleen A.
3025 Macklem Ave.
Niag. Fls., N.Y. 14305 — BU 5-0083

Reed, Maureen C.
519 11th St.
Brooklyn, N.Y. 11215 — HY 9-9641

Resch, Kathleen A.
135 Steuben St.
Syracuse, N.Y. 13208 — HA 2-9658

Rico, Rosetta T.
859 Seventh St.
Buffalo, N.Y. 14213 — 886-4294

Ripple, Kathlyn E.
7 Dublin Ct.
Marcellus, N.Y.13108 — 673-1676

Roche, Suzzanne R.
30 Central Ave.
Hamburg, N.Y. 14075 — 649-2534

Roeder, Gretchen S.
374 Depew Ave.
Buffalo, N.Y. 14214 — TF 4-2104

Roetzer, Karen M.
188 Northcrest Ave.
Cheektwga, N.Y. 14225 — NF 4-3732

Rubach, Margaret M.
222 Mill Rd.
W. Seneca, N.Y. 14224 — 674-0954

Rubritz, Dorothy A.
38 Trowbridge St.
Buffalo, N.Y. 14220 — 823-2635

Rubritz, Margaret Mary
60 N. Hampton Bk. Dr.
Hamburg, N.Y. 14075 — 822-6106

Ruffino, Rosemary A.
356 Fargo Ave.
Buffalo, N.Y. 14213 — 882-2886

Russo, Grace M.
443 East St.
Buffalo, N.Y. 14207 — TR 3-1154

Salmeri, Margaret F.
116 Avenue N.
Brooklyn, N.Y. 11230 — DE 6-5909

Santodonato, Linda M.
702 Seventh St.
Buffalo, N.Y. 14213 — 886-3633

Schifley, Ruthann B.
45 Ridgewood Rd.
Buffalo, N.Y. 14220 — 824-4891

Schmitt, Sharyan M.
2545 Dodge Rd.
E. Amherst, N.Y. 14051 — 632-3371

Schnell, Gretchen M.
42 Minnesota Ave.
Buffalo, N.Y. 14214 — TF 6-7482

Scirto, Ann M.
283 West Box 284
Lockport, N.Y. 14094 — HF 4-0020

Scott, Mary G.
19 Stephens Ct.
Lancaster, N.Y. 14086 — NT 3-7062

Sebastiano, Sylvia K.
24 Commonwealth
Buffalo, N.Y. 14216 — TR 7-5311

Serafin, Sharon Helen
1913 Clinton St.
Buffalo, N.Y. 14206 — TA 4-9423

Shelton, Cathy A.
878 Ellicott St.
Buffalo, N.Y. 14203 — TT 2-1947

Sherry, Constance C.
70 Wellington Rd.
Buffalo, N.Y. 14216 — 836-3915

Sieracki, Claudia M.
266 Orchard Pl.
Cheektwga, N.Y. 14225 — NF 2-8479

Sinner, Eleonore K.
28 Beverly Rd.
Mt. Kisco, N.Y. 10549

Sizemore, Barbara J.
388 Belmont Ave.
Kenmore, N.Y. 14223 — TR 6-6775

Skalski, Henriette M.
41 Mona Ct.
Depew, N.Y. 14043 — NT 3-5482

Small, Mary C. Karnes
1410½ Tracy St.
Endicott, N.Y. 13760

Soplop, Suzanne K.
11 Harriet St.
Allegany, N.Y. 14706 — FR 3-1236

Sorrento, Angela Mary
805 Bennett Rd.
Angola, N.Y. 14006 — 549-0024

Speck, Katherine M.
17 Standish Rd.
Buffalo, N.Y. 14216 — TF 2-6854

Sprague, Nancy E.
Grand Ave.MD 16
Newburgh, N.Y. 12550 — 561-3730

Sr. A. Homoki, Szabo
440 Linwood Ave.
Buffalo, N.Y. 14209 — 883-0112

Sr. Joan, Eliz Clarke
422 West Ave.
Buffalo, N.Y. 14213 — 886-8100

Sr. Joan, M. McElwain
320 Porter Ave.
Buffalo, N.Y. 14201 — 886-8100

Sr. M. Jedrze, Jewski
600 Doat St.
Buffalo, N.Y. 14211 — TX 2-4141

Sr. Marguerite, Dynski
4095 East Ave.
Rochester, N.Y. 14610 — 586-1288

Sr. Mary, Irma Kiss
2950 Elmore Ave.
Kenmore, N.Y. 14217 — 853-8833

Sr. Mary, Julie Lacey
600 Doat St.
Buffalo, N.Y. 14211 — TX 2-4141

Sr. Mary, J. Duszynski
600 Doat St.
Buffalo, N.Y. 14211 — TX 2-4141

Staudt, Mary Anne
10 Custick Ave.
Kings Pk., N.Y. 11754 — 269-4432

Stewart, Roberta M.
28 Briggs Ave.
Buffalo, N.Y. 14207 — 873-9025

Stickney, Patricia E.
9256 Putnam Rd.
Batavia, N.Y. 14020 — 343-3175

Stiller, Bernadine
7115 Old Lk. Shore
Lakeview, N.Y. 14085 — 627-2127

Stuckel, Karen T.
44 Rogers Dr.
Depew, N.Y. 14043 — NT 3-9060

Sweeney, Patricia E.
3611 Lyndale Dr.
Endwell, N.Y. 13763 — PI 8-3774

Synan, Kathleen A.
94 34 117th St.
Richmond, N.Y. — 4-3803

Szpakowska, Ann Marie
116 Richmond Ave.
Buffalo, N.Y. 14222 — TT 6-1292

Tagkienti, Annamarie
100 Singer Dr.
W. Seneca, N.Y. 14220 — TA 5-4570

Talty, Maureen E.
7 Coolidge Rd.
Buffalo, N.Y. 14220 — TA 5-4570

Taylor, Suzanne
81 12 268 St.
Floral Pk., N.Y. 11004 — FI 3-4514

Terranova, Florence M.
1787 Genesee St.
Buffalo, N.Y. 14211 — TL 3-4111

Theobald, Margaret D.
7 Fenner St.
Cazenovia, N.Y. 13035 — 655-9245

Thoen, Marylaura
389 Louvaine Dr.
Tona, N.Y. 14223 — TR 5-4538

Thomson, Mary V.
46 Ponderosa Dr.
Wmsville, N.Y. 14221 — 632-7884

Tmay, Eileen M.
28 Arthur Ave.
Blue Pt., N.Y. 11715 — EM 3-6186

Tmay, Patricia M.
28 Arthur Ave.
Blue Pt., N.Y. 11715 — EM 3-6186

Toner, Maureen E.
211 E. 35th St.
New York, N.Y. 10016 — LE 2-3750

Toporczyk, Christine
81 Pontiac St.
Buffalo, N.Y. 14206 — TA 3-6882

Travis, Mildred M.
268 Cumberland Ave.
Buffalo, N.Y. 14220 — TA 2-3048

Tringali, Mary Louise
494 Prospect Ave.
Buffalo, N.Y. 14201 — TT 4-7405

Turansky, Mary Jane
240 Treadwell
Tonawanda, N.Y. 14151 — TF 2-2393

Tylec, Carol M.
536 Penora St.
Depew, N.Y. 14043 — NT 3-4436

Valone, Patricia L.
1024 Farnsworth Rd.
Rochester, N.Y. 14623 — ED 4-4980

Vandame, Margaret L.
525 Birr St.
Rochester, N.Y. 14613 — CL 4-6544

Vanderwerf, Kathleen
472 Cambridge Ave.
Buffalo, N.Y. 14215 — TF 4-7639

Varkonda, Kathryn A.
301 Normal Ave.
Buffalo, N.Y. 14213 — 882-8824

Vivolo, Maddalena M.
48 Colton Ave.
Lackawanna, N.Y. 14218 — TA 2-8015

Wallace, Mary Clare
716 Nia. Fls. Blvd.
N. Tona, N.Y. 14120 — 836-1425

Walsh, Marianne M.
348 McKinley Ave.
Kenmore, N.Y. 14217 — TR 7-3166

Wassel, Ann E.
47 Schuyler St.
Amsterdam, N.Y. 12010 — 843-3418

Waterman, Lois M.
R.D. 1
Ashville, N.Y. 14710 — 763-8265

West, Lynn Marie
146 State St.
Sartoga S., N.Y. 12866 — 584-6501

Yakubec, Christine A.
905 Mason St.
Schenecty, N.Y. 12308 — 393-3715

Young, Barbara A.
26 Lancaster St.
Buffalo, N.Y. 14222 — 866-5030

Zaborowski, Sr. Marie
600 Doat Street
Buffalo, N.Y. 14211 — TX 2-4141

Zahn, Lana Clinton
446 W. Utica
Buffalo, N.Y. 14216 — 884-6194

Zande, Kathryn M.
11 Tallman St.
Tupper Lk., N.Y. 12986 — 359-9157

Zielinski, Theresa M.
142 Stewart Ave.
Buffalo, N.Y. 14211 — TX 3-2873

Juniors

Almeter, Joan Linda
398 Parma Center
Hilton, N.Y. 14468 — 392-2628

Antecki, Mary Elaine
133 Pacecrest Ct.
W. Seneca, N.Y. 14224 — 823-7591

Atwell, Linda Muriel
283 Robinhill Dr.
Wlmsville, N.Y. 14221 — 633-9755

Barnes, Barbara A.
R.F.D. 1
Bombay, N.Y. 12914 — 358-2033

Beer, Mary Eleanor
347 74th St.
Nia. Falls, N.Y. 14304 — BU 3-3291

Belgrade, Kathleen A.
52 Ivy Lea
Kenmore, N.Y. 14223 — 876-4614

Berner, Jean L.
576 Elmwood Ave.
Buffalo, N.Y. 14222

Berry, Nancy Ann
1113 90th St.
Nia. Falls, N.Y. 14304 — BU 3-9726

Blackwell, Linda C.
157 Saranac Ave.
Buffalo, N.Y. 14216 — 873-7926

Bochynski, Constance
203 Fenton Street
Buffalo, N.Y. 14206 — 825-1587

Boettcher, Dorothea E.
1504 Park Ave.
New Hyde, N.Y. 11040 — HU 8-2084

Bojak, Melanie C.
282 Fillmore Ave.
Buffalo, N.Y. 14206 — 854-8735

Bolut, Mary A.
59 Red Bud Road
Rochester, N.Y. 14624 — 235-5814

Bolonda, Patricia Ann
1804 Kensington
Buffalo, N.Y. 14215 — 833-1093

Boltz, Susan M.
207 Burmon Dr.
Buffalo, N.Y. 14218 — 834-4453

Bona, Elizabeth Mary
157 Lexington Ave.
Buffalo, N.Y. 14222 — TT 2-6891

Bondell, Sandra Agnes
25 Elm St.
Geneseo, N.Y. 14454 — 243-1335

Bonora, Pierra
Middle Road
Dunkirk, N.Y. 14048 — 366-7685

Bossart, Renee Marie
1050 E. 4th St.
Erie, Pa. 16507

Bourgeois, Bonita C.
49 Frothingham St.
Lowell, Mass. 01852 GL 2-1989

Brady, Maureen A.
33 Winterset Dr.
Rochester, N.Y. 14625 LU 6-3975

Branicky, Mary M.
144 Winston Road
Buffalo, N.Y. 14216 833-6833

Bremer, Margaret Mary
210 Fieldcrest Ct.
W. Seneca, N.Y. 14224 824-0853

Brinkworth, Karen M.
5 Fairview Dr.
E. Aurora, N.Y. 14052 652-4194

Brobson, Eileen M.
913 N. Van Dorn St.
Alexandra, Va. 22304 931-8771

Broderick, Marleen A.
677 McKinley Pkwy.
Buffalo, N.Y. 14220 TA 4-3715

Browne, Mary Frances
69 Covington Drive
W. Seneca, N.Y. 14220 TA 3-8135

Buccieri, Mary E.
129 Castle Hill
E. Aurora, N.Y. 14052 657-5193

Buchbinder, Joan S.
106 Meadow Place
Cheektwga, N.Y. 14225 632-8510

Bucki, Patricia
111 Pawnee Pkwy.
Buffalo, N.Y. 14210 824-7854

Buffamonti, Carole S.
115 School St.
Buffalo, N.Y. 14213 883-3607

Burke, Kathleen Ann
108 Cutler Drive
Syracuse, N.Y. 13219 488-2366

Burns, Ellen C.
133 Hancock Drive
Syracuse, N.Y. 13207 478-5562

Cain, Margaret C.
729 Elm St.
Carthage, N.Y. 13619

Calandra, Mary J.
Apartado 33302
Caracas, Venezuela 883-7100

Capodagli, Jean Marie
58 Leonard St.
Lackawanna, N.Y. 14218 TA 5-7342

Carden, Maureen A.
36 Ramona Ave.
Buffalo, N.Y. 14220 823-4558

Carter, Maureen Ann
1714 Lasalle Ave.
Nia. Falls, N.Y. 14301 BU 5-8558

Case, Joanne Mary
264 Brunswick St.
Rochester, N.Y. 14607

Chamberlain, Mary E.
702 Ravine Drive
Utica, N.Y. 13502 RE 5-9863

Chandler, Genevieve E.
4 Livingston Ave.
Valhalla, N.Y. 10595 WH 9-9810

Cheeseman, Carol Ann
7 Gail Lane
Latham, N.Y. 12110 ST 5-9455

Cicero, Pamela M.
1413 8th Street
Niag. Fls., N.Y. 14305

Ciminelli, Diane M.
126 Oakwood Road
Wlmsville, N.Y. 14221 632-9305

Coates, Ethel Frances
Peck Ave.
Satoga Sp., N.Y. 692-7940

Coles, Martha Rita
181 Pleasant St.
E. Longmeadow, Mass 01028 525-3798

Collingwood, Judith T.
150 Springville
Buffalo, N.Y. 14226 TF 2-2671

Condon, Dorothy A.
551 Brace Rd.
Victor, N.Y. 14564 924-2603

Connors, Mary C.
517 Cherry Road
Syracuse, N.Y. 13219

Conroy, Karen A.
110 Chemung St.
Waverly, N.Y. 14892 565-9233

Coppola, Rose Marie
74 Circle End Dr.
W. Seneca, N.Y. 14224 NR 4-4491

Cosgrove, Grace M.
76 Elmhurst Dr.
Orch Park, N.Y. 14127 662-5092

Coughlin, Eileen Mary
53 Sheffield Ave.
Buffalo, N.Y. 14220 TA 5-2692

Cousins, Marilyn Ann
202 Division Ave.
Belleville, N.J. 07109 759-3169

Crane, Mary Margaret
207 Ross St.
Batavia, N.Y. 14020 343-8087

Cronin, Sara Maureen
11 Locust Ave.
Troy, N.Y. 12180

Cummings, Carol Jean
4449 Northeast Tn.
Marcellus, N.Y. 13108

Cunningham, Kathleen
33 Deerhurst Pkwy.
Kenmore, N.Y. 14217 TR 6-7316

Curro, Irene B.
1125 West Ave.
Buffalo, N.Y. 14213 TT 2-7699

Curtin, Kathleen M.
6340 Westerly Terr.
Jamesville, N.Y. 446-6190

Czamara, Suzanne E.
158 Lincoln Blvd.
Kenmore, N.Y. 14217 TR 7-2439

Czapla, Ann Susan
144 Germain St.
Buffalo, N.Y. 14207 873-1778

Damico, Wanda Grace
35 Treehaven Rd.
W. Seneca, N.Y. 14224 674-0013

Defino, Betsy
2680 Beluoir Blvd.
Shaker Hts., N.Y. 044122 371-5547

Delahunty, Diane L.
95 Woodland Drive
Suthington, Conn. 06489 628-5379

DeLong, Margaret C.
38 Pinewoods Ave.
Tonawanda, N.Y. 14150 TF 2-3627

Dermody, Elaine Ann
43 Appleton St.
Rochester, N.Y. 14611 436-0744

DeSantis, Carol Marie
21 James St.
Gloverville, N.Y. 12078 4-9343

Desiderio, Anita M.
227 Davey Street
Buffalo, N.Y. 14206 892-8226

Desiderio, Annette C.
227 Davey St.
Buffalo, N.Y. 14206 892-8226

Devan, Catherine E.
West Road
Willsboro, N.Y. 12996 963-4425

Diehl, Sally Joan
10 Homestead Terr.
Scotch Plain, N.J. 070076

Dieterle, Judith M.
P.O. Box 10064
Atlanta, Ga. 30319 451-4895

Dipasquale, Mary E.
221 Bedford Ave.
Buffalo, N.Y. 14216 TR 5-5512

Dispenza, Loretta M.
38 Cheltenham Dr.
Buffalo, N.Y. 14216 876-6793

Dittmeir, Barbara A.
102 Lancaster Ave.
Buffalo, N.Y. 14222

Dixon, Linda R.
258 High St.
Lockport, N.Y. 14094 HF 3-3032

Doetsch, Kathleen J.
Pausley Court
Selkirk, N.Y. 12158 767-9132

Donderewicz, Linda L.
342 Whitmer Rd.
N. Tona, N.Y. 14120 693-6151

Donlon, Patricia R.
510 Eighth Ave.
Waterliet, N.Y. 12189 273-5403

Dowdall, Jean M.
3106 Amsdell Road
Hamburg, N.Y. 14075 NH 9-2734

Drew, Mary B.
316 Crossman St.
Jamestown, N.Y. 14701 485-6463

Duerr, Christine
133 Military Rd.
Buffalo, N.Y. 14207 876-6387

Duggan, Ann Imelda
177 East Second St.
Frederick, Md. 21701 MO 2-2119

Dunleavy, Kathleen F.
1470 Parkchester
New York, N.Y. 10462 TA 8-0555

Dwyer, Joan Michelle
25 Rankin Road
Snyder, N.Y. 14226 TF 9-3058

Ehmann, Kathleen Jo
90 Burrows St.
Rochester, N.Y. 14606

Emrich, Sherry Ann
282 Dearcop Dr.
Rochester, N.Y. 14624 486-1690

Estlinbaum, Christine
Falls Rd.
Marcellus, N.Y. 13108 679-3983

Evanoff, Marguerite J.
R.D. 4
Middleton, N.Y. 10940 DI 2-2459

Fedele, Carole M.
84 Claremont Ave.
Buffalo, N.Y. 14222 TT 2-4912

Feola, Linda B.
26 Knollwood Rd.
Peekskill, N.Y. 10566 LA 8-6161

Ferraro, Elizabeth A.
143 Colvin Ave.
Buffalo, N.Y. 14216 874-9938

Fialko, Ann Carleen
15 Baker Terrace
Tonawanda, N.Y. 14150 692-7947

Fitzpatrick, Suzanne
1865 Michigan Ave.
Nia. Falls, N.Y. 14305 BU 5-9919

Flanagan, Denise A.
2531 E. Clearfield
Phila, Pa. 19134 BE 9-6791

Forti, I. Elaine
105 Argle St.
Egrtsville, N.Y. 14226 836-5897

Freeman, Susan E.
46 E. Buffalo St.
Churchville, N.Y. 14428 293-3006

Friedman, Kathleen M.
16 Meadow Lane
Lackawanna, N.Y. 14218 TA 4-8681

Gall, Susan
152 Orchard Dr.
Kenmore, N.Y. 14223 TR 3-6147

Galligan, Mary Ellen
24 Southcrest Ct.
Tonawanda, N.Y. 14150 833-5106

Galu, Rosemary Anne
20 Mearns Ave.
Highland Fall, N.Y. 10928

Gambacorta, Joann G.
368 Parker Avenue
Buffalo, N.Y. 14216 835-7621

Ganisin, Mary E.
R.D. 2
Binghamton, N.Y. 13903 669-4429

Gannon, Anne Marie
1075 Ridge Road
Lackawanna, N.Y. 14218 TA 4-4000

Gayne, Renee L.
7629 Black River Rd.
Watertown, N.Y. 13601 SU 8-2242

Gearhart, Mary S.
115 Genesee Road
Camillus, N.Y. 13031 488-3452

Gedbaw, Catherine M.
541 State St.
Ogdensburg, N.Y. 13669 393-5194

Geddis, Rita C.
1265 Hollywood Ave.
New York, N.Y. 10461 UN 3-6212

Gewand, Evelyn L.
51 Cambridge Ave.
Buffalo, N.Y. 14215 TX 3-8391

Gilchrist, Judith Ann
68 Hewlett Ave.
Merrick, L.I. 11566 FR 8-2013

Giovanni, Kathleen M.
46 McClellan Ave.
Amsterdam, N.Y. 12010 VI 2-7736

Glaser, Cynthia Jean
46 Moore Ave.
Kenmore, N.Y. 14223 876-1196

Glass, Mary Barbara
933 Hilltop Road
Erie, Pa. 16509 866-1114

Goinski, Donna Marie
181 Freemont Ave.
W. Seneca, N.Y. 14224 674-3251

Gorczyca, Sharon C.
60 Della Drive
Lackawanna, N.Y. 14218

Gorczyca, Virginia E.
Box 25 Old Glendale
Glenfield, N.Y. 13343 376-3688

Gore, Mary Catherine
919 Jay St.
Ogdensburg, N.Y. 13669 393-4074

Gormley, Catherine T.
60 McClellan Circle
Buffalo, N.Y. 14220 TA 3-1762

Gormley, Joanne M.
235 Cumberland Ave.
Buffalo, N.Y. 14220 822-6999

Granville, Patricia A.
208 Mariemont Ave.
Buffalo, N.Y. 14220 822-4038

Guard, Catherine F.
66 St. Clair Dr.
Delmar, N.Y. 12054 439-4223

Guastaferro, Linda A.
471 Voorhees Ave.
Buffalo, N.Y. 14216 832-7301

Hall, Joan Marie
234 Bellehurst Dr.
Rochester, N.Y. 14617 342-1634

Halpin, Alice Anne
502 W. High Terrace
Syracuse, N.Y. 13219

Harmon, Maureen T.
124 Clinton Park
Tonawanda, N.Y. 14150 NX 4-1333

Hart, Linda A.
28 Mineral Sp. Rd.
Buffalo, N.Y. 14210 826-4855

Hassett, Georgiann M.
427 Martin Rd.
Lackawanna, N.Y. 14218 TA 3-0601

Heffron, Mary E.
59 Prairie Ave.
Buffalo, N.Y. 14207 877-3990

Hefner, Elizabeth A.
102 Pearl Ave.
Blasdell, N.Y. 14219 823-9636

Heidinger, Joan Marie
109 Covington Dr.
Buffalo, N.Y. 14220 822-4940

Hennigan, Mary E.
1411 Bellevue Ave.
Syracuse, N.Y. 13204 GR 8-0416

Herbst, Patricia Ann
33 Athol Street
Buffalo, N.Y. 14220 TA 4-5279

Herman, Kathleen E.
213 Cyndy St.
Johnson City, N.Y. 13790 884-3689

Hettler, Cheryl Marie
124 Iroquois Lane
Liverpool, N.Y. 13088 457-6658

Heubusch, Barbara J.
166 Cedar Rd.
Buffalo, N.Y. 14215 835-7019

Hogan, Christine Ann
10 Newton Road
Newtonville, N.Y. 12128 785-5108

Holland, Barbara T.
76 Unity Ave.
Belmont, Mass. 02178 IV 4-9457

Horn, Alice Jane
604 Linden Ave.
Buffalo, N.Y. 14216 873-5273

Horney, Judith A.
23 Calgary Lane
Binghamton, N.Y. 13901 648-5738

Hunter, Kerry Lynn
37 Delaney Ave.
Buffalo, N.Y. 14216 875-0773

Hurley, Susan Marie
6102 Wayne Ave.
Pensauken, N.J. 08110

Jackson, Mary J.
14 Wildwood
Buffalo, N.Y. 14210 826-5294

Janecki, Barbara Ann
44 Halladay Lane
Tonawanda, N.Y. 14150 TF 4-0644

Janik, Ida O.
87 Rand Ave.
Buffalo, N.. 14216

Jennetti, Dorothy K.
130 School St.
Lackawanna, N.Y. 14218

Jarnot, Karen Alice
254 Boncroft Drive
Buffalo, N.Y.14224 NR 4-3088

Johel, Kathleen M.
283 Stillwell Ave.
Kenmore, N.Y. 14217 877-7475

Johnson, Virginia M.
10 Hillside Ave.
New York, N.Y. 10040 LO 9-2979

Jowdy, Mary Anne T.
78 Ohio Ave.
Massapequ, N.Y. 11758 PY 9-6491

Kachinoski, Patricia
1306 Buffalo Ave.
Nia. Falls, N.Y. 14303 BU 5-6388

Kasperski, Judy M.
43 Glor St.
Buffalo, N.Y. 14207 877-5336

Keenan, Margaret M.
190 Kings Hwy.
Snyder, N.Y. 14226 839-3437

Keller, Karen K.
Blanchard Rd.
Holland, N.Y. 14080 537-9196

Kempf, Susan Frances
71 Center St.
Gowanda, N.Y. 14070 LF 2-2506

Kennedy, Elizabeth M.
120 48 232nd St.
Cambia Ht., N.Y. 11411

Kerwin, Kathleen Jane
Cattaraugus Rd.
No. Java, N.Y. 14113 457-9919

Klesic, Ann Marie
32 Aldrich Pl.
Buffalo, N.Y. 14220 TA 2-7907

Kluss, Elaine Marie
119 Waltercrest
Buffalo, N.Y. 14224 825-0533

Korytkowski, Mary T.
Solmar Dr.
Rochester, N.Y. 14624

Kosnik, Christine M.
479 Mt. Prospect
Clifton, N.J. 07012 473-0574

Kosowski, Linda Ann
343 Wabash Ave.
Blasdell, N.Y. 14219 TA 2-4332

Kovacs, Judith A.
48 Bethlehem St.
Lackawanna, N.Y. 14218 825-3956

Kowalski, Lucia Ann
110 Ferndale Ave.
Kenmore, N.Y. 14217 TR 7-5529

Kozina, Joan S.
59 A. St.
Buffalo, N.Y. 895-6671

Kraszewski, Margaret
299 Paderewski Dr.
Buffalo, N.Y. 14212 854-8695

Kulaga, Paula Jane
323 Casimer St.
W. Seneca, N.Y. 14206 823-9624

Kwapich, Marcia A.
28 Mona Court
Depew, N.Y. 14043 683-2076

Lagrandier, Leticia
1069 Bedford Ave.
Brooklyn, N.Y. 11216 ST 9-3087

Lange, Jacqueline M.
20 Brenton Lane
Hamburg, N.Y. 14075 649-1257

Larkin, Susan Mary
212 Ross Ave.
Buffalo, N.Y. 14207 TR 5-2298

Leffler, Marilyn C.
5525 Tona Ck. Rd.
N. Tona, N.Y. 14120 HF 3-6543

Levinson, Mary Jean
109 W. Second St.
Frederick, Md. 21701 663-5139

Liddell, Margaret A.
5724 Herman Hill
Hamburg, N.Y. 14075 NH 9-7326

Lillis, Kathleen M.
87 Victory Avenue
Lackawanna, N.Y. 14218 TA 2-1042

Llwellyn, Michaelene
237 Windermere Rd.
Lockport, N.Y. 14094

Lofaso, Annmarie R.
42 No. Ogden St.
Buffalo, N.Y. 14206 TX 5-8088

Lorence, Francine I.
112 5th Ave.
N. Tona, N.Y. 14121

Lubelski, Christine E.
114 Rosedale
Buffalo, N.Y. 14207 HR 3-4964

Lucas, Deborah Lynn
30 Candlewood Rd.
Trumbull, Conn. 06611 261-3432

Luszcz, Lynn L.
76 Hampton Pkwy.
Kenmore, N.Y. 14217 TR 6-3557

Lynch, Susan Margaret
86 Thorndale Terr.
Rochester, N.Y. 14611 ID 6-3845

Madden, Marianna
551 W. Ducannon Ave.
Phil, Pa. 19120

Madigan, Kathleen
Temple Rd.
Dunkirk, N.Y. 14048 336-0244

Mallick, E. Elana
3 Home Rd.
Bwmnsville, N.Y. 14026 683-2786

Malter, Susan E.
P.O. Box 86
Prknsvile, N.Y. 14529

Manaher, Donna Marie
39 Alabama St.
Buffalo, N.Y. 14204 852-6472

Mandronico, Marie A.
303 West Cedar St.
Rome, N.Y. 13440 FF 7-8713

Martin, Susan M.
172 Victoria Ave.
Buffalo, N.Y. 14214 832-7398

Marzolf, Jane Rita
10680 Alleghany Rd.
Darien Ctr., N.Y. 14040

Marzolf, Jean Marie
Sanders Hill Rd.
Stykrvile, N.Y. 14145 457-9727

Maslyn, Patricia Ann
36 Pearl St.
Clftn Spg., N.Y. 14432 462-2493

Mastin, Mary Beth
115 Huckleberry Lane
Syracuse, N.Y. 13219 488-5384

Mastrangelo, Licia E.
72 Barrow St.
New York, N.Y. 10014 WA 4-3414

Matthews, Patricia A.
18 Locust Ave.
Troy, N.Y. 12180 274-7588

Mauri, Barbara Ann
7122 Ridgewood Dr.
Lockport, N.Y. 14094 433-3523

May, Cheryl Ann
22 Cheltenham Dr.
Buffalo, N.Y. 14216 875-2169

May, Irene M.
70 Huntington
Buffalo, N.Y. 14214 TF 3-7634

Mayer, Christine Ann
4684 Dorothy Place
Blasdell, N.Y. 14219 822-0413

McAllister, Susan M.
111 Ramona Ave.
Buffalo, N.Y. 14220 825-7137

McCabe, Gay Maureen
60 Dwyer Ave.
W. Seneca, N.Y. 14224 TA 3-4746

McGlynn, Anne Therese
43 West 11 Street
Bayonne, N.J. 14048 436-4559

McGraw, Maureen Ann
736 Central Ave.
Dunkirk, N.Y. 14048 366-1320

McKenna, Ellen Marie
201 Chamberlin Dr.
Buffalo, N.Y. 14210 TA 2-8906

McMahon, Christine M.
2150 So. Geddes St.
Syracuse, N.Y. 13207

McManaman, Rita E.
S3807 Taylor Rd.
Orch Park, N.Y. 14127 662-5459

McNamara, Joanne
Lumber Lane
Brdghmptn, N.Y. 11932 537-0994

Melisz, Diane Marie
4827 Rogers Rd.
Hamburg, N.Y. 14075 627-2118

Mercurio, Donna Marie
255 Allenhurst Rd.
Buffalo, N.Y. 14226 TF 4-7303

Messer, Suzan Ann
318 Bissell Ave.
Buffalo, N.Y. 14211 894-5512

Meyer, Marian Theresa
13228 Broadway
Alden, N.Y. 14004 XF 7-9879

Morgan, Mary Ellen
28 Grant Street
Potsdam, N.Y. 13676 265-9093

Moulton, Karen A.
60 Maple Avenue
Troy, N.Y. 12180 271-7734

Murphy, Eileen M.
32 29 81 Street
Jackson Hts., N.Y. 11370 HA 9-5295

Murphy, Mary E.
228 Williamson Rd.
Marion, N.Y. 14505 926-4825

Murrett, Mary
123 Wesley Ave.
Buffalo, N.Y. 14214 TF 2-1838

Murzynowski, Pamela A.
2228 Geo. Urban Blvd.
Depew, N.Y. 684-6334

Nash, Kathleen Marie
108 Brooklawn Dr.
Morris Place, N.J. 07950 267-3666

Nauman, Sharon G.
26 Saratoga Rd.
Buffalo, N.Y. 14226 834-4252

Naylon, Anne Marie
62 Colgate St.
Rochester, N.Y. 14619

Nigrelli, Christine A.
413 Porter Ave.
Buffalo, N.Y. 14201 882-8344

Nischik, Andrea J.
150 Downing St.
Buffalo, N.Y. 14220 TA 2-3486

Novak, Mary Ellen
483 McKinley Pkwy.
Buffalo, N.Y. 14220 826-1462

Novosel, Rosemarie
Box 206
Speculatr, N.Y. 12164 6141

O'Brien, Eileen Mary
345 75th St.
Brooklyn, N.Y. 11209 TE 6-7356

O'Connor, Deborah Dale
786 Myrtle Ave.
Albany, N.Y. 12208 438-4933

O'Connor, Kathleen A.
R.D. 3, Cemetery Rd.
Watertown, N.Y. 13601 782-4419

Olevnik, Elaine K.
3844 Parade Blvd.
Erie, Pa. 16504 864-3240

Oliver, Carol Marie
93 Brinton St.
Buffalo, N.Y. 14214 832-8716

O'Loughlin, Jeanne M.
12 Shawandassee Rd.
Waterford, Conn. 06385 443-3955

Oslica, Diane K.
166 Forrest Way
Camillus, N.Y. 13031 672-8481

Panara, Diane J.
44 Willowdale Dr.
Buffalo, N.Y. 14224 674-4522

Pantera, Kathleen L.
1188 Ridge Road
Lackawanna, N.Y. 14218 824-6960

Parks, Andrea Alis
121 Nolan Drive
Allegany, N.Y. 14706 373-2277

Pizzulli, Donna Rose
201 Cardinal Road
Neptune, N.J. 07753 775-4668

Plante, Marcia L.
149 Stevenson Blvd.
Eggertsville, N.Y. 14226 837-6721

Plate, Suzan M.
194 Dante Ave.
Eastcster, N.Y. 10707 WO 1-5616

Polito, Carol Anna
151 Elm St.
Bativia, N.Y. 14020 343-3667

Polniak, Darlene J.
1606 Ferry Ave.
Nia. Falls, N.Y. 14301 285-6082

Popkoski, Winifred M.
63 Cardinal Ave.
Albany, N.Y. 12208 IV 9-4022

Proko, Marianne
50 Manhattan Ave.
Buffalo, N.Y. 14215 834-1227

Raiman, Barbara Jean
17 Nason Pkwy.
Lackawanna, N.Y. 14218 TA 5-0506

Ramage, Irene M.
406 Woodland Lane
Webster, N.Y. 051-6227

Rastelli, Kathleen A.
3700 Smith St.
Wantagh, N.Y. 11793 SU 5-7339

Ratajczak, Angeline M.
73 Beck St.
Buffalo, N.Y. 14212 TX 2-0573

Reardon, Karen
89 Bernice Dr.
Cheektwga, N.Y. 14225 NT 3-4516

Ricotta, Sarajane A.
65 Regency Court
Amherst, N.Y. 14226

Riedel, Anne Louise
519 W. Bloomfield
Rome, N.Y. 13440

Ries, Patricia Jean
322 East Park St.
Albion, N.Y. 14411

Rinella, Cynthia M.
15 Rosa Road
Schnctady, N.Y. 12308

Rink, Joan Marie
85 Oakridge Ave.
Tn. of Ton., N.Y. 14217 876-2481

Rogers, Eileen R.
2514 Maclay Ave.
New York, N.Y. 10461 UN 3-1646

Rhoe, Susan Marie
175 So. Forest Rd.
Williamsville, N.Y. 14221 632-3375

Rosselli, Marcia J.
43 Coolidge Ave.
Lockport, N.Y. 14094 NF 3-8431

Rudnick, Carol Ann
40 Belevedere Road
Buffalo, N.Y. 14220 823-5049

Rumsey, Lynnda Lee
5729 East River Rd.
Gr. Island, N.Y. 14072 773-7142

Russell, Catherine M.
504 S. Greenwood
Parkridge, Ill. 60068 825-3509

Ryan, Carol Ann
24 Avery St.
Lackawana, N.Y. 14218 823-4095

Ryan, Rita Ann
320 Gordon Ave.
Syracuse, N.Y. 13207

Sahlen, Linda J.
34 Willowbrook Dr.
Williamsville, N.Y. 14221 632-4177

Savage, Joan E.
151 Herkimer St.
Buffalo, N.Y. 14213 885-8789

Scalise, Mary Connie
115 West Ave.
Buffalo, N.Y. 14201 TI 3-0457

Scanlon, Kathleen E.
1019 Lovejoy St.
Buffalo, N.Y. 14206 TX 2-7767

Schill, Janet Agnes
276 Harding Rd.
Williamsville, N.Y. 14221 NF 2-2374

Schmidt, Deborah Lynn
457 Euclid Rd.
Utica, N.Y. 13502 735-3758

Scholl, Katherine M.
168 Shaw St.
Lowell, Mass. 08151 452-4037

Schwandt, Janice C.
417 Reserve Rd.
W. Seneca, N.Y. 14224 674-1303

Sciranko, Carolyn M.
221 20 131 Ave.
Laurelton, N.Y. 11413 LA 7-3408

Scolese, Catherine E.
36 Latona Ct.
Buffalo, N.Y. 14220 824-2775

Sellers, Mary Ann
7000 Lake Shore Rd.
Derby, N.Y. 14047 XH 7-5661

Sennett, Barbara Gail
45 Wexford Road
Dewitt, N.Y. 13214 446-0757

Setlock, Diane Marie
43 Goodrich Rd.
Lackawanna, N.Y. 14218 824-4056

Sieroga, Margaret Ann
76 Star Lite Ave.
Chkwtwga, N.Y. 14225 896-1319

Sindone, Audrey A.
210 Dorchester Rd.
Riveredge, N.J. 07661 261-6490

Sirovica, Cheryl Sue
5 State Circle
Gloverville, N.Y. 12078 5-5990

Sr. M.E. Kazukiewicz
600 Doat St.
Buffalo, N.Y. 14211 TX 2-4141

Sm. Jeanette Suflita
600 Doat Street
Buffalo, N.Y. 14211 TX 2-4141

Smereka, Margaret C.
425 Collins Ave.
W. Seneca, N.Y. 14224 TA 2-5399

Smith, Irene Helen
147 Woodland Dr.
Kenmore, N.Y. 14223 836-6159

Smith, Isabel Anne
66 Kirkpatrick St.
Buffalo, N.Y. 14215 TX 3-2418

Smith, Mary A.
2109 Bellevue Ave.
Syracuse, N.Y. 13219 GR 8-3919

Smith, Patricia C.
15 Swallow Rd.
Holland, Pa. 18966 EI 7-5337

Soper, Susan J.
36 Lawrence Pl.
Buffalo, N.Y. 14213 TT 5-4773

Sovinsky, Ann Marie
485 Lein Road
W. Seneca, N.Y. 14224 NR 4-2841

Sparacino, Lorie
216 Arbordale Ave.
Rochester, N.Y. 14610

Sr. Andrea Pelagyi
440 Linwood Ave.
Buffalo, N.Y. 14209 883-0112

Sr. Clare Owczarczak
600 Doat Street
Buffalo, N.Y. 14211 TX 2-4141

Sr. Elizabeth Kovacs
440 Linwood Ave.
Buffalo, N.Y. 14209 886-6492

Sr. G. Donald Francis
Guy Park Ave.
Amsterdam, N.Y. 12210

Sr. Helen Ann Murphy
4421 Lower River
Stell Nia, N.Y. 14144

Sr. Leandra Kosmoski
2064 Main St.
Buffalo, N.Y. 14208 882-3660

Sr. Lucy M. Cresanti
427 Guy Park Ave.
Amsterdam, N.Y. 12010

Sr. Mary Colleen Kush
600 Doat St.
Buffalo, N.Y. 14211 TX 2-4141

Sr. Mary Galas
600 Doat St.
Buffalo, N.Y. 14211 TX 2-4142

Sr. M.S. Frankosky
600 Doat St.
Buffalo, N.Y. 14211

Sr. M.E. Kazukiewicz
600 Doat St.
Buffalo, N.Y. 14211 892-4141

Sr. Virginia Hens
2064 Main St.
Buffalo, N.Y. 14208 TT 2-3660

Srm. Rebecca Zelasko
600 Doat Street
Buffalo, N.Y. 14211 TX 2-4141

Srm. L. Amrozowicz
600 Doat St.
Buffalo, N.Y. 14211

Srm. M. Kolakowski
600 Doat St.
Buffalo, N.Y. 14211 TX 2-4141

Srm. J. Zolnowski
600 Doat Street
Buffalo, N.Y. 14211 TX 2-4141

Srm. Jolene Jasinski
600 Doat Street
Buffalo, N.Y. 14211 TX 2-4141

Stachowiak, Marcia R.
47 Henry Street
Cheektwga, N.Y. 14225 893-3373

Stahl, Joan Therese
65 Rose Ave.
E. Chester, N.Y. 10709 DE 7-3577

Staley, Sarah Bridget
601 Winding Way
Dayton, Ohio 45419 293-3519

Stark, Debra C.
73 Delamemere St.
Amherst, N.Y.

Starkey, Honora Agnes
41 Maelou Dr.
Hamburg, N.Y. 14075 649-3171

Stephenson, Patricia
307 Sanders Rd.
Buffalo, N.Y. 14216 876-5277

Stevens, Gail A.
956 Delaware Rd.
Kenmore, N.Y. 14223 877-6519

Stevens, Sandra Anne
6 Champlain Dr.
Plattsburgh, N.Y. 12901 561-2993

Stumpf, Mary G.
425 Park Ave.
Dunkirk, N.Y. 14048 366-4234

Sturm, Mary Catherine
2 Queens Drive
Chkwtwga, N.Y. 14225 NF 2-9183

Sugg, Dorette Eirene
5244 Genesee St.
Bwmnsvile, N.Y. 14026 683-1701

Sullivan, Virginia S.
213 Sharon Dr.
Rochester, N.Y. 14626 225-5913

Sullivan, Corinne F.
1 Yates St.
Troy, N.Y. 12180 AS 2-8448

Sullivan, Eileen M.
35 30 170 Street
Flushing, N.Y. 11358 358-5559

Sutton, Kathleen E.
117 Newburgh Ave.
Buffalo, N.Y. 14211 892-2685

Swanick, Gloria M.
101 Tennyson Ave.
Buffalo, N.Y. 14214 874-2987

Synan, Eleanor M.
9434 117th St.
Richmond, N.Y. 444-3803

Szczublewski, Barbara
167 Vanderbilt St.
Buffalo, N.Y. 14204 895-1366

Taylor, Martha E.
72 Jerome Ave.
Bradford, Pa. 16701 368-7593

Terjesen, Barbara E.
66 Lortel Ave.
Staten Island, N.Y. 10314 GI 8-4637

Tersegno, Johanna M.
159 Mona Dr.
Buffalo, N.Y. 14226 832-1675

Teti, Victoria C.
176 West Ave.
Buffalo, N.Y. 14201 854-4136

Theeman, Roberta M.
32 Barne Ave.
Buffalo, N.Y. 14215 TF 4-0124

Tierney, Margaret M.
80 Walton Dr.
Snyder, N.Y. 14226 TF 9-2737

Tomaszewski, Marcia A.
40 Frederick St.
Buffalo, N.Y. 14225 TX 4-5327

Troidl, Jacqueline M.
50 Walbridge Dr.
Hamburg, N.Y. 14075 627-3918

Trometer, Virginia M.
4241 Vinewood Dr.
Clarence, N.Y. 14221 TX 2-8496

Tubridy, Eileen Ann
17 Mahogany Drive
Buffalo, N.Y. 14221 634-3554

Turner, Melissa Anne
275 Douglas Rd.
Lowell, Mass. 01852 452-4770

Turski, Alice Jean
253 Tim Tam Terr.
W. Seneca, N.Y. 14224 674-1897

Urlacher, Susan L.
231 Hedgegarth Dr.
Rochester, N.Y. 14617 266-8990

Vanderheid, Susan
410 Elmwood Ave.
No. Tona, N.Y. 14120 NX 3-39F3

Vetter, Mary Louise
439 W. Clinton St.
Elmira, N.Y. 14901 RE 3-5288

Wagner, Betty A.
76 Hilton St.
Buffalo, N.Y. 14212 895-9891

Wagner, Evelyn Jeanne
159 Culpepper Rd.
Wmsville, N.Y. 832-0662

Walker, Ann Chrystal
Old Yorktown Rd.
Shrub Oak, N.Y. 10588 245-5068

Warcup, Brenda Lee
417 Hager Ave.
Rome, N.Y. 13440 FF 7-7742

Ward, Joanne Marie
910 Washington St.
Ogdenburg, N.Y. 13669 393-5622

Ward, Maureen Rita
16 Fairchild Dr.
Egrtsville, N.Y. 14226 TF 6-2913

Wilbur, Diane C.
31 Orchard Pl.
Lackwanna, N.Y. 14218 TA 3-2342

Winsch, Frances Marie
33 82 159th St.
Flushing, N.Y. 539-6932

Wnek, Joan L.
8449 Stanfield Rd.
Colden, N.Y. 14033 XH 1-3568

Woeppel, Sharon Rose
262 Summit Ave.
Buffalo, N.Y. 14214 TF 6-2807

Woishnis, Jean Marie
1298 Suffield St.
Agawam, Mass. 01001 736-8559

Wolinski, Paulette A.
173 Claremont Ave.
Buffalo, N.Y. 14222 892-1581

Wozniak, Rosalinde A.
342 Witmer Road
No. Tona, N.Y. 14120 NX 3-6151

Wright, Carol Ann
23 McKinley St.
Albany, N.Y. 12203 38-8856

Wright, Maureen Ellen
39 Cushing Place
Buffalo, N½Y. 14220 823-9221

Yungfleisch, Janice M.
4950 Oak Orchard Rd.
Albion, N.Y. 14411 589-9826

Zaborowski, Margaret
120 Loepere St.
Buffalo, N.Y. 14212 893-0031

Zach, Kathleen Marie
372 Springville
Amherst, N.Y. 14226 833-3924

Zielinski, Patricia A.405 Koons Ave.
Buffalo, N.Y. 14211
892-2286

Zillioux, Beverly A.
820 Long Pond Road
Rochester, N.Y. 14612 — UN 5-5651

Zuhoski, Louise
Washington Ave.
Jamesport, N.Y. 11947 — 722-3334

Sophomores

Ambrusko, Gretchen
768 Lebrun Rd.
Eggertsvl, N.Y. 14226

Amore Nancy C.
1 McConnell Terr.
Auburn, N.Y. 13021 — AL 2-6396

Amyotte, Shirley A.
14 Jones St.
Malone, N.Y. 12953 — 483-2195

Andel, Ann M.
336 Concord bst.
Rahway, N.J. 07065

Arthur, Sherry A.
Newcomb, N.Y. 12852 — 582-2854

Ashby, Mary A.
100 Byrne Pl.
Syracuse, N.Y. 13205 — 492-2538

Autsolief, Diane B.
333 Whiteview Rd.
Troy, N.Y. 12180 — 283-0554

Averill, Margaret M.
8175 Clarence Center
E. Amherst, N.Y. 14051 — 634-1997

Baer, Kathleen A.
22 Parkview Ave.
Lackawanna, N.Y. 14218 — 823-4725

Baker, Barbara Jo
2047 Lakeview Rd.
Lakeview, N.Y. 14085 — NA 7-2926

Ballantine, Kathy A.
26 Dorothy Dr.
Syosset, N.Y. 11791 — WA 1-0978

Barczak, Diane T.
352 Olympic Ave.
Buffalo, N.Y. 14215 — 833-3340

Barnes, Susan E.
472 Traverse Blvd.
Kenmore, N.Y. 14223 — 873-5447

Barrile, Marie M.
503 Busti Ave.
Buffalo, N.Y. 14201 — 883-9425

Barth, Mary E.
145 Foster Terr.
Ridgewood, N.J. 07450 — 445-8159

Bashaw, Diane J.
118 Academy St.
Malone, N.Y. 12953 — 483-5168

Bastedo, Cheryle A.
1760 Exchange St.
Attica, N.Y. 14011 — 591-1365

Baumann, Maryellen
4881 Lynnbrook Cir.
Syracuse, N.Y. 13215 — 488-4452

Bednarsky, Marie R.
96 Glenwood Ave.
Binghamtn, N.Y. 13905 — 797-2053

Bella, Diane M.
707 Richmond Ave.
Buffalo, N.Y. 14222 — 885-6339

Bellafaire, Marianne
95 Autumnview Rd.
Wmsville, N.Y. 14221 — 634-8480

Best, Virginia M.
200 Cumberland Ave.
Buffalo, N.Y. 14220 — 822-8960

Bidleman, Barbara A.
199 Main St.
Altamont, N.Y. 12009 — UN 1-6611

Bishop, Mary L.
116 Locust St.
Grdn. City, N.Y. 11530 — PIL-1541

Bissaillon, Kathleen
1307 Greenoaks Dr.
Clarkson, Ontcan — 822-3165

Blatner, Donna M.
2979 Schoolview Rd.
Eden, N.Y. 14057 — 992-9736

Blum, Barbara C.
11 Adair Dr.
Rochester, N.Y. 14606 — 647-2652

Boczar, Christine E.
915 Walden Ave.
Buffalo, N.Y. 14211 — 896-0547

Bohen, Susan M.
22 St. Martins Place
Buffalo, N.Y. 14220 — 822-6632

Bolas, Andrea S.
120 Northwood Rd.
W. Seneca, N.Y. 14224 — 764-7720

Bonanno, Rosella
15 Brookside Dr.
Buffalo, N.Y. 14220 — TA 4-3178

Boyle, Barbara M.
29 18 203 Street
Bayside, N.Y. 11360 — 428-2710

Brace, Kathleen A.
3 Coldspring Rd.
Randolph, N.Y. 14772 — 358-6026

Brennan, Kathleen M.
7 Greenwood Ct.
Utica, N.Y. 13501 — RA 4-7318

Brighton, Mary Ann
154 W. Woodside Ave.
Buffalo, N.Y. 14220 — 822-4388

Brosnan, Maureen A.
1338 N. Windsor Ave.
Bay Shore, N.Y. 11706

Brown, Ann E.
31 Chatsworth Ave.
Kenmore, N.Y. 14217 — TR 3-6934

Brush, Deborah J.
16 Robin Hill
Wmsville, N.Y. 14225 — 632-5830

Bruyere, Mary E.
124 New York Ave.
Ogdnsburg, N.Y. 13669 — 393-0450

Buchanan, Eileen T.
61 Rosemary Ave.
Buffalo, N.Y. 14216 — 836-0025

Buffamonte, Donna M.
18 Taft Place
Buffalo, N.Y. 14214 — 836-2623

Burke, Roberta J.
62 Aldrich Place
Buffalo, N.Y. 14220 — TA 4-7189

Butt, Kathleen T.
48 Dell Lane
Wantagh, N.Y. 11794 — SV 5-0860

Cahill, Eileen M.
35 Woodward Ave.
Buffalo, N.Y. 14214 — 833-2747

Cahill, Maureen A.
1067 Charles St.
Mtside, N.J. 07092 — 232-0807

Campbell, Brenda G.
89 Nadon
Tonawanda, N.Y. 14150 — 694-0468

Caple, Zella A.
836 Richmond Ave.
Buffalo, N.Y. 14222 — 883-8446

Catanzaro, Maureen A.
33 Cantwell Dr.
Buffalo, N.Y. 14220 — 826-3498

Caulfield, Eileen T.
1359 E. 58th St.
Brooklyn, N.Y. 11234

Cekovsky, Maryann E.
38 Parkwood Ave.
Johnstown, N.Y. 12095 — 6-9860

Cicero, Mary C.
1413 8th St.
Niagara Falls, N.Y. 14305

Conley, Maureen E.
4915 Keck Rd.
Lockport, N.Y. 14094 — 434-7227

Connolly, Maureen C.
14 Warmington St.
Albany, N.Y. 12205

Conrad, Karyn M.
410 Marilla St.
Buffalo, N.Y. 14220 — 823-5312

Corcimiglia, Mary Ann
25 Lake St.
Leroy, N.Y. 14482 — 967-9133

Cullather, Dianne L.
70 Ventura Rd.
Rochester, N.Y. 14624 — 235-4333

Cummings, Diane M.
270 Tampa Dr.
Buffalo, N.Y. 14220 — 824-9446

Dauscher, Sue A.
102 Dorset Dr.
Kenmore, N.Y. 14223 — 874-0691

Delaney, Mary M.
99 Larchmont Rd.
Buffalo, N.Y. 14214 — 835-4849

Desrosiers, Lynn L.
RFD 1 Hoffman Rd.
Mt. Kisco, N.Y. 10549

Di Cerce, Janice A.
102 Saratoga Ave.
Mechncvll, N.Y. 12118 — 664-4739

Di Pasquale, Caryn A.
221 Bedford Ave.
Buffalo, N.Y. 14216 — 875-5512

Dietz, Loran M.
473 Main St.
Wilbraham, Maine 01095 — 596-3267

Dillon, Mary E.
67 Cusing Place
Buffalo, N.Y. 14220 — S[illegible]4

Dimarco, Sharon A.
724 Seventh St.
Buffalo, N.Y. 14213 — 886-4307

Dispenza, Nancy J.
446 Ashland Ave.
Buffalo, N.Y. 14222 — TT 2-4552

Dobson, Margaret M.
21 Glendhu Place
Buffalo, N.Y. 14210 — 822-9689

Dodelin, Vera
DYA 334 Porter Ave.
Buffalo, N.Y. 14201

Doerflein, Kathleen A.
32 Bay Lane
Cheektwga, N.Y. 14225 — 684-8174

Donaldson, Ruby E.
Bangor, N.Y. 12966 — 483-3337

Donohue, Kathleen A.
1451 Autumn Rd.
Rydal, Pa. 19046 — TU 4-5445

Dorler, Mary Ellen
539 Linwood Ave.
Buffalo, N.Y. 14209 — 886-1316

Downs, Kathleen A.
3198 Stony Point
Gr. Island, N.Y. 14072 — 773-4006

Durkin, Catherine M.
105 Webster Ave.
Wyncote, Pa. 19095 — TU 6-9288

Dzierzak, Marie P.
808 Amherst St.
Buffalo, N.Y. 14216 — TR 3-7715

Egan, Kathleen P.
1845 6th Ave.
Watervlet, N.Y. 12189 — 273-1144

Ehmann, Susan M.
90 Burrows St.
Rochester, N.Y. 14606 — 254-7749

Evans, Donna L.
44 Elm St.
Massena, N.Y. 13662

Evans, Mary Ann
120 Harding Rd.
Buffalo, N.Y. 14220 — 826-1795

Fadel, Theresa Marie
429 University Ave.
Buffalo, N.Y. 14223 — 832-0522

Falcone, Mattia A.
175 Durston Ave.
Syracuse, N.Y. 13203 GR 4-0658

Farrell, Kathleen M.
Rd. 1 Pierce Ck. Rd.
Binghamtn, N.Y. 13903 722-9303

Farrell, Mary E.
26 Warren Ave.
W. Seneca, N.Y. 14224 674-6923

Feely, Anne M.
102 Tindle Ave.
Buffalo, N.Y. 14224 TA 4-6504

Fennessy, Marjorie J.
43 Maplewood Ave.
E. Hrtfrd, Con. 06108 528-8532

Ferris, Mary A.
35 Calumet St.
Boston, Mass. 02120

Filipiak, Barbara M.
2362 Shadagee Rd.
Eden, N.Y. 14057 627-5729

Filipiak, Marie
N. Boston Road
Eden, N.Y. 14057 648-0491

Flannery, Colleen A.
11 W. Sand Lake Rd.
Troy, N.Y. 12180 283-2666

Fox, Kathleen M.
354 Coleridge Ave.
Syracuse, N.Y. 13204 475-3815

Fraenkel, Joanne W.
1370 Sheridan Dr.
Buffalo, N.Y. 14217 875-3039

Fremming, Linda M.
2349 Kensington
Snyder, N.Y. 14226 TF 9-4483

Fulkerson, Mary L.
12 Glenwood Drive
Arcade, N.Y. 14009 492-1506

Furlani, Linda A.
22 Treehaven Rd.
W. Seneca, N.Y. 14224 674-0839

Furlong, Kathleen M.
41 Edson Street
Buffalo, N.Y. 14210 823-4027

Gadbow, Michele A.
28 Gilbert Rd.
Whitsboro, N.Y. 13492 736-9283

Galante, Jessie
306 Pennsylvania
Buffalo, N.Y. 14201 885-3346

Gannon, Mary J.
20 Tuscarora Rd.
Buffalo, N.Y. 14220 823-3830

Garcia, Donna M.
10840 Meadow Lane
Phila, Pa. 19154 NE 7-8311

Gaughan, Cheryl A.
6 Cobblestone Rd.
Cherry Hill, N.J. 08034 424-1048

Gawel, Mary M.
191 Normal Ave.
Buffalo, N.Y. 14213 882-0265

Gawlowski, Cynthia .
96 S. Main St.
Angola, N.Y. 14006 545-2053

Gebus, Virginia C.
83 West 15th St.
Bayonne, N.J. 07002 339-4314

Georger, Frances J.
16 Colton Drive
Buffalo, N.Y. 14216 877-6479

Gigila, Rita C.
28 Folletie Lane
Tona, N.Y. 14150 693-7385

Ginnetti, Anne M.
149 Shannon Dr.
Lackawanna, N.Y. 14218 822-8751

Goodell, Susan E.
31 Park Ave.
Dansville, N.Y. 14437 987-2543

Goss, Maire A.
89 Catherine St.
Ft. Erie, Ont. 871-0905

Green, Carol M.
28 Milton St.
Williamsville, N.Y. 14221 633-7830

Green, Sharon A.
217 Maple Lane
N. Syracuse, N.Y. 13212 454-2190

Grell, Sharon M.
155 Angelacrest Lane
Buffalo, N.Y. 14224 822-6525

Grys, Mary E.
62 Ceil Dr.
Buffalo, N.Y. 14225 TX 4-0406

Haar, Martha J.
Rd. 3
Corning, N.Y. 14830 XF 6-8049

Hadrych, Kathleen A.
6175 McKinley Parkway
Hamburg, N.Y. 14075 649-4827

Haley, Margaret A.
48 Beard Ave.
Buffalo, N.Y. 14214 884-7993

Hall, Milagros Y.
2055 Third Ave.
New York, N.Y. 10029 722-9107

Halsey, Karen A.
662 Cumberland Ave.
Syracuse, N.Y. 13210 472-1802

Hanna, Cheryl A.
415 Morgan Parkway
Hamburg, N.Y. 14075 627-9322

Harrington, Margaret
11804 School St.
Versailes, N.Y. 14168 532-3597

Harrity, Sheila C.
59 Arbour Lane
Buffalo, N.Y. 14220 822-2280

Hartnett, Colleen M.
201 Wellesley Rd.
Syracuse, N.Y. 13207 478-2470

Hassenfratz, Susan M.
497 Cambridge Ave.
Buffalo, N.Y. 14215 832-8699

Henry, Janet C.
205 Surrey Run
Williamsville, N.Y. 14221 634-8618

Hettrick, Kristine L.
259 Paradise Rd.
E. Amherst, N.Y. 14051 NF 2-9005

Hoffman, Kathy S.
1116 Smith Rd.
E. Amherst, NY. 14051 632-7051

Hoeft, Frances
16 Verdun ave.
Buffalo, N.Y. 14214 832-7195

Hogan, Margaret M.
49 Mazoway Ave.
Troy, N.Y. 12180 283-0450

Holley, Clare
19 Watson Place
Hyde Park, N.Y. 12538 229-5070

Hurevitz, Barbara A.
157 Jasper Dr.
Eggertsville, N.Y. 14226 TF 5-4664

Hurley, Mary M.
421 Woodrow Ave.
Dunkirk, N.Y. 14048 366-3161

Jackson, Mary A.
55 Warren Ave.
W. Seneca, N.Y. 14224 NR 4-2181

Jacobs, Elizabeth A.
51 Kernwood Dr.
Rochester, N.Y. 14624 328-2071

Johnson, Jeanne C.
2606 Henilock Rd.
Eden, N.Y. 14057

Joyce, Colleen D.
168 Harrison St.
Blasdell, N.Y. 14219 824-2978

Joyce, Kathleen E.
168 Harrison St.
Blasdell, N.Y. 14219 824-2978

Juda, Patricia
28 Fernwood Ave.
Buffalo, N.Y. 14206 825-4659

Judasz, Maryjane
221 Alabama St.
Buffalo, N.Y. 14204 852-0650

Kaiser, Sandra M.
104 Page St.
Buffalo, N.Y. 14207 876-7525

Kamm, Kathleen M.
515 Moore Ave.
Kenmore, N.Y. 14223 833-5610

Kamrowski, Gail M.
175 Keystone St.
Buffalo, N.Y. 14211 895-3270

Keane, Patricia K.
253 Sherwood Ave.
Trenton, N.J. 08619 587-8496

Keefe, Kathleen A.
272 Heath Terr.
Kenmore, N.Y. 14223 836-5865

Keenan, Kathleen M.
8248 Sheridan Dr.
Williamsville, N.Y. 14221 634-3931

Kelchlin, Virginia M.
128 Geary St.
Buffalo, N.Y. 14210 825-6968

Kelchlin, Karen M.
48 Keppel St.
Buffalo, N.Y. 14210

Kelley, Colleen M.
89 Sheffield Ave.
Buffalo, N.Y. 14220 TA 3-5730

Kelley, Kathleen A.
Rd. 2
Loganton, Pa. 17747

Kelly, Karen A.
290 Park Lane
Mass Park, N.Y. 11762 PY 9-7638

Kenney, Jane
54 Meadowood Lane
O. Saybrk., Con. 06475

Kerwin, Sharon A.
121 Westview Ave.
Hamburg, N.Y. 14075 649-2810

King, Patricia A.
91 Riverside Dr.
Binghamtn, N.Y. 13905 722-9495

Kionke, Theresa I.
115 Buffalo St.
Gowanda, N.Y. 14070 672-3714

Knoerl, Shirley A.
77 Pearce Dr.
Snyder, N.Y. 14226 839-3439

Kocher, Maryanne J.
1766 Sandridge Rd.
Alden, N.Y. 14004 937-9586

Kolasz, Sandra S.
418 Ann St.
Rome, N.Y. 13440 336-8564

Kross, Clarann R.
15 Jane Dr.
S. Chktwga, N.Y. 14227 895-1884

Ksiezarczyk, Margaret
249 N. Meadowbrook
Buffalo, N.Y. 14206 TX 5-7519

Laehy, Margaret M.
61 Dorchester Rd.
Buffalo, N.Y. 14222 TT 2-3294

Lagonegro, Ellen
800 W. Water
Elmira, N.Y. 14905 RE 2-3547

Lambert, Mary J.
5955 Elm St.
Clar. Ctr., N.Y. 14032 741-3789

Lampazzi, Ivana V.
1004 Tifft St.
Buffalo, N.Y. 14220 823-3208

Langlie, Dorthea K.
3 Morris St.
Binghmtn, N.Y. 13903 724-4567

Lanthier, Patricia A.
145 Marlin Dr.
Spartnbrg, S.C. 29302 582-5626

Larson, Kathleen E.
4903 Thrall Rd.
Lockport, N.Y. 14094 434-8615

Lee, Karen A.
503 Maynard Dr.
Eggertsville, N.Y. 14226 TF 3-4311

Lewis, Margot F.
304 Euclid Ave.
Lch. Arbor, N.Y. 07711 531-2924

Lezon, Suzanne M.
47 S. Randolph Ave.
Poughkpse, N.Y. 12601 454-1575

Litzenberger, Linda L.
859 Nash Road
N. Tona, N.Y. 14120 693-1197

Long, Patricia G.
225 Lincoln Ave.
Erie, Pa. 16505 454-7583

Macpherson, Erika H.
586 Wyoming
Buffalo, N.Y. 14215 TF 6-0475

Macugowski, Marcia A.
219 Swan St.
Batavia, N.Y. 14020 343-3771

Maddigan, Loretta A.
765 Fisher Rd.
W. Seneca, N.Y. 14224 NR 4-2220

Mago, Theresa A.
119 Clinton St.
Tona, N.Y. 14150 694-4195

Martin, Mary E.
10 Bondcroft Dr.
Buffalo, N.Y. 14226 TF 4-1900

Marullo, Annette
122 Bouck St.
Rome, N.Y. 13440

Mason, Barbara L.
106 Allendale Rd.
Cheektwga, N.Y. 14215 TF 2-6169

Matarazza, Angela M.
118 Dundee St.
Buffalo, N.Y. 14220 TA 3-3784

Mazzara, Dorothy M.
312 Fargo Ave.
Buffalo, N.Y. 14213 885-2834

McBride, Catherine E.
21 03 31st Ave.
Long Island, N.Y. 11106 AS 8-1766

McCann, Kathleen A.
8 Harvey Ave.
Lockport, N.Y. 14094 434-3803

McCarthy, Nora C.
1646 Michigan Ave.
Niagara Falls, N.Y. 14305 282-3294

McFeely, Catherine M.
92 Whitfield Ave.
Buffalo, N.Y. 14220 822-7319

McGeever, Mary F.
152 Sunrise Dr.
Binghamtn, N.Y. 13905

McMahon, Patricia A.
322 Wellesley Rd.
Syracuse, N.Y. 13207

McNicholas, Janice E.
104 E. State St.
Johnstown, N.Y. 12095 566-7884

Mead, Jane E.
5224 McKinley Parkway
Hamburg, N.Y. 14075 649-3877

Medyn, Lorraine M.
1 Roberts Rd.
Auburn, N.Y. 13021 253-6768

Melton, Deanna G.
85 Kensington Ave.
Buffalo, N.Y. 14214 884-0814

Meredith, Melinda E.
1798 Kensington Ave.
Buffalo, N.Y. 14215 833-6746

Metz, Patricia Marie
121 Standard Parkway
Buffalo, N.Y. 14225 893-9779

Michaels, Monica L.
79 Brinker Rd.
Lackawanna, N.Y. 14218 822-4747

Michalek, Suzanne M.
173 South Shore
Lackawanna, N.Y. 14218 TA 5-7265

Miller, Patricia A.
25 East 37th St.
Erie, Pa. 16504 454-8003

Mistretta, Lori
130 Huntleigh Circle
Amherst, N.Y. 14226 837-5586

Mona, Linda J.
79 Marine Dr. Apt. 5E
Buffalo, N.Y. 14202

Monti, Emma Louise
3518 Westwood Dr.
Niagara Falls, N.Y. 14305 284-5188

Moran, Judith A.
65 Whitson Rd.
Huntington, N.Y. 11746 HA 3-5507

Morgan, Michele C.
29 Maguire Ave.
Albany, N.Y. 12204 434-9415

Mulvihill, Maureen A.
79 Remington Place
Buffalo, N.Y. 14210 824-3517

Munich, Martha
62 W. Elmview Ave.
Lackawanna, N.Y. 14218 824-7004

Murray, Joan M.
22 Buchman St.
Piscatway, N.J. 08854 968-6654

Myrda, Jane E.
182 Germain St.
Buffalo, N.Y. 14207 874-0233

Nasta, Angela E.
34 Woodland St.
Lk. Rnknkm, N.Y. 11779 JU 8-5020

Nolan, Kathleen M.
2629 Elmwood Ave.
Erie, Pa. 16508 864-6711

Northway, Cynthia A.
20 Diller Dr.
Orchrd Pk., N.Y. 14127 662-7473

Nowak, Kathleen M.
26 Marion Ave.
Buffalo, N.Y. 14207 TR 5-5813

Nowik, Susan A.
15 Abbott St.
Hoosck Fl., N.Y. 12090

Obrien, Maureen E.
9 Rexford St.
Norwich, N.Y. 13815

Ocasio, Amparo
214 E. Colvin St.
Syracuse, N.Y. 13205 476-9812

Oconnor, Maureen H.
384 Richilieu Ap. 3
Ottawa Ont., Canada 438-4933

Okeefe, Lauren A.
1401 W. Henley St.
Olean, N.Y. 14760

Ormond, Barbara A.
214 Cumberland Ave.
Buffalo, N.Y. 14220

Paladino, Mary Lou A.
65 Willowdale Dr.
W. Seneca, N.Y. 14224 674-3366

Partheymuller, Mary E.
7 Evergreen Rd.
Somerset, N.J. 08873 249-1328

Pease, Suzanne M.
21 Maryon Dr.
W. Seneca, N.Y. 14220 824-7770

Peca, Anne M.
4 Evergreen Dr.
Batavia, N.Y. 14020 343-2952

Perrigo, Joellen M.
276 Linden Ave.
Buffalo, N.Y. 14216 TF 6-3769

Persichini, Patricia
265 Collins
Buffalo, N.Y. 14224 822-0626

Pinzotti, Mary C.
1958 Huth Road
Gr. Island, N.Y. 14072 773-5043

Preston, Mildred R.
881 W. Highland Ave.
Buffalo, N.Y. 14223

Proper, Elaine M.
10 Jay Path
Syracuse, N.Y. 13088 652-8339

Quinn, Helen M.
291 Tampa Dr.
W. Seneca, N.Y. 14220 824-4438

Ramich, Pamela J.
600 W. Washington
Elmira, N.Y. 14901 RE 2-5287

Randazzo, Susan
62 Colebourne Rd.
Rochester, N.Y. 14609 482-1193

Rankie, Deborah A.
5847 Robinson Rd.
Lockport, N.Y. 14094 HF 4-8961

Raper, Kristine L.
1285 Shadyside Rd.
Jamestown, N.Y. 14701 763-8759

Redlinski, Valorie M.
1270 Seneca Crk. Rd.
Buffalo, N.Y. 14224 NR 4-5825

Rees, Kathleen D.
6791 Williams Rd.
Rome, N.Y. 13440 336-5671

Reining, Michaeline M.
70 Ward Park
Gr. Island, N.Y. 14072 773-5184

Reitmeier, Patricia J.
150 Vermilyea Ave.
New York, N.Y. 10034 LO 9-5916

Reser, Susan M.
11 Round Lane
Levittown, N.Y. 11756 PY 6-1349

Revell, Kathy A.
8 Poplar St.
Newburgh, N.Y. 12550 561-6365

Reynolds, Kathleen A.
112 Roosevelt Dr.
Utica, N.Y. 13502 732-2022

Richter, Carol L.
29 Park Edge Dr.
Cheektwga, N.Y. 14225 895-3216

Rickard, Cynthia M.
8134 Turin Rd.
Rome, N.Y. 13440 337-4333

Riedel, Deborah A.
7 Seneca Parkside
Buffalo, N.Y. 14210 TA 4-7077

Rocchio, Sharon Y.
212 Camden Ave.
Buffalo, N.Y. 14216 877-5906

Ropke, Anita M.
266 Hancock Ave.
Jersey, City, N.J. 793-8261

Rossi, Joan R.
3 Stephens Place
Spring Vy., N.Y. 10977 EL 6-7772

Roth, Madonna L.
454 Chapman Pkwy.
Hamburg, N.Y. 14075 627-3654

Ryan, Barbara A.
111 Emerald Dr.
W. Seneca, N.Y. 14224 674-8253

Ryszkiewicz, Barbara
1414 Berg Road
Buffalo, N.Y. 14218 822-5136

Sabatino, Joyce
34 Siegfried Dr.
Williamsville, N.Y. 14221 634-2747

Safin, Cynthia A.
520 Wetmore St.
Utica, N.Y. 13501

Salvo, Joanne M.
78 Decker St.
Buffalo, N.Y. 14215 TF 6-6140

Salzman, Catherine J.
125 Marjorie Dr.
Tn Tona, N.Y. 14223 836-0964

Schalberg, Rosemarie
56 D. Windwood Cts.
Cheektwga, N.Y. 14225 893-0083

Schichtel, Donna M.
133 Highlamd. Ave.
Orch Park, N.Y. 14127 662-4732

Schifley, Margaret M.
45 Ridgewood Rd.
Buffalo, N.Y. 14220 824-4891

Schlegel, Barbara J.
111 S. Harrison St.
E. Orange, N.J. 07067 226-9472

Schmitt, Jo Ann R.
2545 Dodge Rd.
E. Amherst, N.Y. 14051 632-3371

Schrader, Margaret M.
238 W. Filbert St.
E. Roch., N.Y. 14445 586-4038

Schrantz, Martha A.
241 Lincoln Ave.
Dunkirk, N.Y. 14048 366-3762

Sciolino, Christine M.
19 Westfall Dr.
Tonawanda, N.Y. 14150

Shelby, Maureen A.
88 West Main St.
Le Roy, N.Y. 14482 967-9551

Silla, Nora
698 7th Street
Buffalo, N.Y. 14213 883-0838

Simpson, Suzanne
166 Navarre Rd.
Rochester, N.Y. 14621 467-9336

Siwula, Kathleen M.
468 Thorncliff Rd.
Kenmore, N.Y. 14223 875-1187

Smith, Eleanor M.
10 The Terrace
Kafonah, N.Y. 10536

Smith, Mary Ellen
185 Bay Ave.
Patchogue, N.Y. 11772 GR 5-4961

Smith, Susan E.
111 Covington Rd.
Buffalo, N.Y. 14216 834-5308

Solly, Lynn M.
138 Hiview Terrace
W. Seneca, N.Y. 14224 674-2596

Soplop, Margaret A.
11 Harriett St.
Allegany, N.Y. 14706 373-1236

Spruch, Camille M.
70 Woodland Terrace
Cheektwga, N.Y. 14225 833-6364

Sr. C. M. Napier
1024 Court St.
Syracuse, N.Y. 13208 HA 2-8652

Sr. T. M. Matuszewski
600 Doat Street
Buffalo, N.Y. 14211 892-8224

SM, Anthony Palmisano
1024 Court St.
Syracuse, N.Y. 13208 HA 2-8652

Sr. M., Claude Croall
844 Delaware Ave.
Buffalo, N.Y. 14220 884-5656

Srm. Joelle Tirone
5286 South Park
Hamburg, N.Y. 14075 649-1205

Srm. Stephanie Bicio
600 Doat St.
Buffalo, N.Y. 14211 892-4141

Stickney, Ann M.
9256 Putnam Rd.
Batavia, N.Y. 14020 343-3175

Story, Joanna T.
716 Patterson St.
Ogdnsburg, N.Y. 13669 393-3752

Sullivan, Elizabeth A.
481 E. Amherst St.
Buffalo, N.Y. 14215 838-2855

Sullivan, Maria T.
3659 River Rd.
Endwell, N.Y. 13760 748-0683

Sullivan, Marguerite
3659 River Rd.
Endwell, N.Y. 13763 748-0683

Sullivan, Kathleen A.
1318 Edgemere Dr.
Rochester, N.Y. 14612 663-3455

Summers, Mary P.
33 Bellinger Dr.
Tona, N.Y. 14150 692-1434

Summers, Sharon E.
33 Bellinger Dr.
Tona, N.Y. 14150 692-1434

Szczepanski, Mary A.
110 Haller Ave.
Cheektwga, N.Y. 14211 892-9412

Teague, Kathleen M.
77 Mansur St.
Lowell, Mass. 01852 453-7367

Termer, Eileen M.
134 Stoneleigh Ave.
Kenmore, N.Y. 14223 875-4200

Terzini, Monica M.
6652 Williams Rd.
Rome, N.Y. 13440

Thomas, Beverly A.
254 Fourteenth St.
Buffalo, N.Y. 14213 884-3738

Tierney, Deborah A.
1085 Meigs St.
Rochester, N.Y. 14620 GR 3-6672

Tirrell, Caroline M.
26 West End Ave.
Binghamtn, N.Y. 13905 797-7344

Triano, Sharon H.
22 Werking St.
Plntsv., Conn. 06479 628-9005

Tymeson, Noreen C.
728 Third Ave.
Troy, N.Y. 12182 235-0398

Van Remmen, Catherine
7 Marine Dr. Apt. 3B
Buffalo, N.Y. 14202 TL 4-6367

Veling, Jean G.
43 Dorset Dr.
Kenmore, N.Y. 14223 875-7473

Verbocy, Elaine E.
43 Glor St.
Buffalo, N.Y. 14207 876-8055

Walsh, Christine M.
575 Broad St.
Salamanca, N.Y. 14779

Warren, Linda
187 Clark ST.
Hamburg, N.Y. 14075 649-5207

Waselauskas, Paula M.
17 Schuyler St.
Amsterdam, N.Y. 12010 VI 2-2835

Werick, Theresa M.
65 Lancaster Ave.
Buffalo, N.Y. 14222 882-7708

Whalen, Kathleen M.
19 Vernon Dr.
Buffalo, N.Y. 14225 833-7166

Wilson, Loretta J.
548 Glenwood Ave.
Buffalo, N.Y. 14208 885-3756

Wilson, Therese M.
46 Allegany St.
Buffalo, N.Y. 14220 TA 4-3143

Winnert, Sharon S.
44 Center Drive
Depew, N.Y. 14043 684-8022

Wisner, Kathleen M.
74 Chelmsford Rd.
Rochester, N.Y. 14618 244-5273

Wolter, Deborah G.
11425 Harrison Rd.
Medina, N.Y. 14103 798-1748

Woods, Patricia A.
37 Treehaven Rd.
W. Seneca, N.Y. 14224 675-1879

Wright, Elizabeth A.
9 Bell Lane
Bayville, N.Y. 11709 628-1969

Young, Susan L.
117 Madison Ave.
Blasdell, N.Y. 14219 826-0252

Zelawski, Melanie A.
23 Parkview Ave.
Lackawanna, N.Y. 14218 824-5610

Zientara, Karen R.
215 Bank St.
Batavia, N.Y. 14020 343-3251

Zurbrick, Carol A.
Heath Rd.
Colden, N.Y. 14033 941-3311

Freshman

Abel, Christine M.
60 Harwood Rd.
Spencrpt, N.Y. 14559

Alcorn, Catherine M.
1142 Garrett Ave.
Niagara Falls, N.Y. 14305 282-1561

Alfano, Geraldine T.
364 Woodward Ave.
Buffalo, N.Y. 14214 TF 6-1676

Allison, Pamela A.
41 Timpat Dr.
Rochester, N.Y. 14624 328-4920

Amato, Louisa
377 Bennett Street
No Tona, N.Y. 14120 693-9261

Arndt, Margaret E.
5 Eastwood Drive
W. Seneca, N.Y. 14224 674-3886

Aubin, Lucille E.
218 Hamilton Dr.
Snyder, N.Y. 14226 839-1117

Awen, Marydele A.
124 High St.
Lowell, Mass. 01852

Bacigalupo, Marquerit
32 King Street
New York, N.Y. 10014 WA 4-6043

Bamerick, Virginia A.
98 Huckleberry Lane
Syracuse, N.Y. 13219 488-4190

Barker, Brenda E.
420 Wohlers Ave.
Buffalo, N.Y. 14208 884-1079

Barry, Mary E.
1708 N. James St.
Rome, N.Y. 13440

Baske, Dianne D.
117 Tuscarora Rd.
Buffalo, N.Y. 14220 824-6487

Bastible, Deirdre M.
21 Darby Drive
Huntington, N.Y. 11746

Baumgarten, Ann E.
220 Kennison Parkway
Hamburg, N.Y. 14075 627-3919

Baynes, Rebecca A.
Box 87
East Otto, N.Y. 14729

Beiter, Gwendolyn D.
31 Highgate Ave.
Buffalo, N.Y. 14214 833-3509

Bennett, Lee A.
263 San Gabriel Dr.
Rochester, N.Y. 14610 211-1365

Beuerlein, Agnes M.
133 Main St.
Mt. Morris, N.Y. 14510 658-4411

Binis, Carol L.
4262 Susan Drive
Williamsville, N.Y. 14221 632-7908

Bishop, Margaret V.
235 S. Huxley Drive
Cheektwga, N.Y. 14225 834-6952

Bolger, Marybeth A.
7848 Michener Ave.
Phila., Pa. 19150 LI 9-0341

Bonanno, Barbara A.
15 Brookside Drive
Buffalo, N.Y. 14220

Borowiak, Denise A.
107 Southern Parkway
Cheektwga, N.Y. 14225 894-4665

Bouchard, Barbara M.
1502 Ford Street
Ogdnsburg, N.Y. 13669 393-3125

Bozzette, Maryann M.
16 Hopkin St.
Mt. Morris, N.Y. 14510 658-3219

Braniecki, Catherine
8 Wilma Drive
Lancaster, N.Y. 14086 684-1746

Brown, Gayle D.
19 Tenney Ave.
Riveredge, N.J. 07661 262-3785

Brown, Maryann
9 South Edsall Ave.
Nahuet N.Y. 10954 NA 3-8136

Brozyna, Barbara M.
2073 Bailey Ave.
Buffalo, N.Y. 14211 894-1138

Burdman, Lee Ann
281 Huntington
Buffalo, N.Y. 14214 833-0364

Burke, Mary Ellen
108 Cutler Drive
Syracuse, N.Y. 13219 488-2366

Burr, Michele M.
121 Westchester
Kenmore, N.Y. 14217 875-3898

Busha, Patricia M.
171 Alabama St.
Buffalo, N.Y. 14204 TL 2-7121

Bynes, Phyllis A.
78 Monroe Street
Buffalo, N.Y. 14206 852-5280

Camarda, Rosemarie J.
30 Blueberry Dr.
Wdclff Lk, N.J. 07657 391-3871

Camerchioli, Adele M.
610 Helendale Rd.
Rochester, N.Y. 14609 482-4957

Cantara, Patricia A.
5978 Kline Rd.
Niagara Falls, N.Y. 14304 297-1946

Capizzi, Mary Jo A.
266 Wabash Ave.
Kenmore, N.Y. 14217 873-2669

Caputi, Linda A.
312 West Avenue
Buffalo, N.Y. 14201 884-6291

Carden, Mary T.
36 Ramona Ave.
Buffalo, N.Y. 14220 823-4558

Carlin, Patricia E.
6 Old Hills Lane
Pt. Wash., N.Y. 11050 767-6302

Carroll, Gayle L.
85 Dalton St.
Long Beach, N.Y. 11561

Causland, Janet M.
24 Hilltop Drive
Goshen, N.Y. 10924 294-6360

Cheman, Mary M.
337 Eden St.
Buffalo, N.Y. 14220 826-5184

Chudzinski, Margaret
18 Maplewood Ave.
W. Seneca, N.Y. 14224 674-4740

Cirelli, Nancy S.
63 Wales Ave.
Jersey City, N.J. 07306 432-3270

Clabeaux, Alice A.
384 Center Rd.
W. Seneca, N.Y. 14224 674-1454

Clark, Barbara E.
23 Buckingham Dr.
Albany, N.Y. 12208 489-2083

Congdon, Beverly A.
411 Cleveland Dr.
Kenmore, N.Y. 14223 876-9403

Cortese, Gail F.
2780 Livingston
Niagara Falls, N.Y. 14303 284-6589

Corthorn, Rebecca A.
214 Carmel Road
Buffalo, N.Y. 14214 833-1749

Costigan, Deborah L.
512 Rosseel Street
Ogdnsburg, N.Y. 13669 393-2863

Coughlin, Anne E.
89 Edgewood Ave.
Buffalo, N.Y. 14220 TA 4-9855

Covino, Patricia E.
224 Leicester St.
Pt. Chestr, N.Y. 10573

Cullen, Elizabeth L.
22 River Street
Hoosck Fl., N.Y. 12090 686-9133

Cunningham, Maryann
165 Sheffield Ave.
Buffalo, N.Y. 14220 824-3688

Cybulski, Cynthia A.
61 Ellicott Place
Depew, N.Y. 14043 683-4960

Damba, Wendy K.
2824 South Park
Lackawanna, N.Y. 14218 823-5120

Dangelo, Victoria L.
7861 E. Quaker Rd.
Orch. Park, N.Y. 14127 662-3506

Darrah, Mary Jane
Box 436 Jenkins St.
Peru, N.Y. 12972 643-9755

Davis, Barbara A.
506 Lisbon Ave.
Buffalo, N.Y. 14215 834-1151

Defalco, Denise M.
38 Frontenac Ave.
Buffalo, N.Y. 14216 838-1021

Delaney, Kathleen M.
99 Larchmont Rd.
Buffalo, N.Y. 14214 835-4849

Devine, Maureen A.
108 High St.
Yonkers, N.Y. 10703 YO 9-4077

Dlugonski, Kathleen A.
27 Burgard Place
Buffalo, N.Y. 14211 895-7357

Dodds, Janice M.
22 Hamilton St.
Potsdam, N.Y. 13676 265-2403

Donoghue, Roseann M.
215 06 27 Avenue
Bayside, N.Y. 11360

Donohue, Mary E.
98 Sirrett St.
Buffalo, N.Y. 14220 823-1032

Doohen, Mary B.
422 Fay Road
Syracuse, N.Y. 13219 HO 8-3516

Doolittle, Cynthia
Seneca Road
Lawtons, N.Y. 14091

Downey, Delia A.
109 Goodrich Rd.
Lackawanna, N.Y. 14218 825-4624

Dreyer, Candice A.
11 North Nicholas Dr.
Tona, N.Y. 14150 692-1707

Druzbik, Susan L.
109 Bielak Dr.
Buffalo, N.Y. 14218 825-8786

Duffy, Maureen A.
418 King St.
Ogdnsburg, N.Y. 13669 393-3544

Dustick, Diane C.
102 Beverly Drive
Syracuse, N.Y. 13219 488-9453

Eberle, Linda A.
75 E. Grand Blvd.
Cheektwga, N.Y. 14225 TX 4-9714

Egan, Marie A.
7 Hobe Street
W. Nyack, N.Y. 10994 358-4733

Emerling, Jennifer L.
235 Union Street
Hamburg, N.Y. 14075 649-3650

Ertelt, Jeanne M.
229 Old Niskayuna
Latham, N.Y. 12110 785-3192

Fawls, Ellen M.
201 Parkhurst Blvd.
Kenmore, N.Y. 14223 833-4519

Fee, Mary T.
455 Portland Ave.
Rochester, N.Y. 14605 544-8223

Filipetti, Deborah
64 Cantwell Drive
Buffalo, N.Y. 14220 825-5289

Fischer, Louise E.
4 Circledale Lane
Holbrook, N.Y. 11741 585-4547

Florek, Marianne A.
245 Willet Street
Buffalo, N.Y. 14206 822-6557

Folvarcik, Bernadette
70 Vulcan Street
Buffalo, N.Y. 14207 877-8546

Fox, Christine A.
354 Coleridge Ave.
Syracuse, N.Y. 13204

Fricke, Linda S.
62 Rich St.
Buffalo, N.Y. 14211 892-0766

Furlano, Joan E.
50 Ferguson Street
Buffalo, N.Y. 14213 886-3926

Gallagher, Mary P.
14 Kenefick Ave.
Buffalo, N.Y. 14220 822-1013

Gallagher, Therese
79 Newman Place
Buffalo, N.Y. 14210 822-7915

Gamble, Anne M.
44 Standish Rd.
Buffalo, N.Y. 14216 837-6528

Garvey, Kathleen A.
295 Voorhees Ave.
Buffalo, N.Y. 14216 836-8410

Geerhart, Sally J.
640 South Campbell
Getsville, N.Y. 14068 633-5519

Gerace, Catherine A.
12 Summit St.
Batavia, N.Y. 14020 343-1530

Gerenser, Donna M.
73 McKinley Ave.
Kenmore, N.Y. 14217 873-9869

Ginn, Kathleen E.
278 Sunrise Blvd.
Williamsville, N.Y. 14221 634-5183

Gleason, Mary E.
S 9 Mile Rd.
Allegany, N.Y. 14706 373-1251

Gottfried, Joanne E.
22 Dover Rd.
Congers, N.Y. 10920 268-3787

Graf, Patricia A.
585 Seneca Road
Angola, N.Y. 14006 549-1505

Greenan, Kathleen A.
36 Croswell Street
Albany, N.Y. 12206 459-4071

Gregory, Karen J.
4 Berkley Place
Buffalo, N.Y. 14209

Grimaldi, Elisa A.
54 Anderson Place
Buffalo, N.Y. 14222

Grisanti, Susan D.
1096 Elmwood Ave.
Buffalo, N.Y. 14222 886-1552

Gunnersen, Donna M.
210 Tampa Drive
Buffalo, N.Y. 14220 825-0321

Gunning, Sharon A.
24 Greymont Ave.
W. Seneca, N.Y. 14224 674-5707

Guth, Suzanne M.
1728 West 11 St.
Erie, Penn. 16505 455-6052

Ham, Karen J.
3 Arthur Rd.
Newtnvlle, N.Y. 12128 785-9312

Hamill, Patricia A.
20 Red Oak Drive
Rochester, N.Y. 14616 865-6853

Hassett, Kathleen A.
383 Parker Ave.
Buffalo, N.Y. 14216 834-7313

Hayes, Patricia A.
1701 South Geddes St.
Syracuse, N.Y. 13207 472-6557

Hess, Mary E.
179 Burmon Drive
Buffalo, N.Y. 14218 822-2911

Hewett, Elizabeth A.
1579 Sheridan Dr.
Tona, N.Y. 14217 876-4775

Higgins, Bonnie M.
428 Downing St.
Buffalo, N.Y. 14220 824-2399

Higgins, Mary Therese
63 South Ogden
Buffalo, N.Y. 14210 825-7209

Hochmuth, Elizabeth I.
2766 Colvin Blvd.
Tonawanda, N.Y. 14150 NX 3-9181

Hoffman, Mary M.
2805 Roswell Parkway
Eden, N.Y. 14057 992-4321

Hoffmire, Beth Lou
Rd 1
Trumnsbrg, N.Y. 14886

Howell, Kathleen M.
Laura Street
Lyons Fls, N.Y. 13368 348-8820

Hudak, Nicholene M.
150 Helen Street
Binghamtn, N.Y. 13905 729-3143

Hujar, Rita J.
Glenwood Road
Binghamtn, N.Y. 13905 797-3984

Hulypa, Maryann
89 Riverdale Ave.
Buffalo, N.Y. 14207 873-4938

Hurteau, Mary K.
509 Deviller St.
Ogdensbrg, N.Y. 13669 393-2832

Hyde, Barbara A.
35 East Pine St.
Samac Lk, N.Y. 12983 891-4290

Hyland, Julia A.
522 Perine St.
Elmira, N.Y. 14904

Ireland, Lois E.
Ft. Kamehameha QT24
APO San Fran. Calif 96553

Jackson, Jeanne L.
14 Wildwood Place
Buffalo, N.Y. 14210 826-5294

Jacob, Linda C.
119 Ullman Street
Buffalo, N.Y. 14207 873-6916

Jaroni, Karen J.
84 Crane Street
Depew, N.Y. 14043 683-1252

Jessup, Suzanne M.
181 Woods Ave.
Malverne, N.Y. 11565 LY 3-7146

Johnson, Joann M.
10 Hillside Ave.
New York, N.Y. 10040 LO 9-2979

Jurkowski, Diane M.
105 South Main St.
Perry, N.Y. 14530 237-5553

Justinger, Karen E.
13377 Park St.
Alden, N.Y. 14004 937-7402

Kacala, Marlene A.
75 Lombard Street
Buffalo, N.Y. 14212 853-2766

Kasprzak, Denise A.
29 Tillotson Place
Kenmore, N.Y. 14223 835-1746

Kavanaugh, J. Karen
12 Groesbeck Place
Delmar, N.Y. 12054

Kay, Maryellen R.
299 Box Ave.
Buffalo, N.Y. 14211 896-1893

Keis, Caldice J.
705 First Street
Wtrvliet, N.Y. 12189

Kelly, Kathleen M.
15 Pond Place
Babylon, N.Y. 11702

Klimowicz, Susan
153 Meadowbrook Dr.
Lackawanna, N.Y. 14218 823-6285

Kloc, Diane M.
15 Ridge Park
Buffalo, N.Y. 14211 892-8481

Klodzinski, Margaret
321 Emporium
Buffalo, N.Y. 14224 825-2624

Kogler, Alicia
6675 Bear Ridge Rd.
Lockport, N.Y. 14094 433-3956

Kontos, Jane A.
83 Allegany Street
Buffalo, N.Y. 14220 823-3703

Kowal, Maria S.
131 Military Rd.
Buffalo, N.Y. 14207 877-1276

Kuchcinski, Anita C.
122 West Main St.
North East, Penn. 16428 725-1633

Kulinski, Carolyn
86 Rossler Avenue
Buffalo, N.Y. 14206 894-7084

Kunz, Patricia M.
79 Ayer Street
Rochester, N.Y. 14615 865-9507

Kuwik, Patricia A.
46 Center Ave.
Cheektwga, N.Y. 14227 NT 3-9419

Lamb, Marsha A.
13 Highland Drive
Pembroke, Mass. 02359 826-6164

Laverick, Jean P.
324 N. Doxtater Ave.
Rome, N.Y. 13440 336-5958

Lawn, Patricia A.
200 Hulls Highway
Southport, Conn. 06490 259-8708

Leak, Elvira Reeves
139 Stevens Ave.
Buffalo, N.Y. 14215 894-0143

Leddo, M. Denise
50 Chatham Terrace
Bridgeport, Conn. 06606 374-5994

Lenoci, Ann Marie S.
287 W. Tupper St.
Buffalo, N.Y. 14201 TT 6-7638

Leonard, Patricia A.
40 Haverford Ave.
Rochester, N.Y. 14609 482-9647

Link, Patricia A.
16 Briarwood Dr.
New City, N.Y. 10956 NE 4-2864

Lippold, Sharon L.
27 Farnsworth Ave.
Oakfield, N.Y. 14125 948-9978

Loden, Elizabeth P.
304 Harding Ave.
Clifton, N.J. 07011 471-3076

Lumberg, Barbara A.
11 Evelyn Street
Buffalo, N.Y. 14207 876-6677

Maggio, Donna M.
84 Woodward Ave.
Buffalo, N.Y. 14214 833-1028

Malay, Mary T.
422 Roxford Rd. South
Syracuse, N.Y. 13208 GL 4-4015

Mangano, Regina P.
2674 Bayview Ave.
Merrick, N.Y. 11566

Manozzi, Rita N.
1823 Butternut St.
Syracuse, N.Y. 13208

Maraschiello, Antonia
302 Plymouth Ave.
Buffalo, N.Y. 14213 884-4828

Marranca, Donna F.
182 West Ave.
Buffalo, N.Y. 14201

Martin, Patricia A.
156 Timon Street
Buffalo, N.Y. 14208 886-3354

Mazur, Susan T.
7974 Versailles Rd.
Angola, N.Y. 14006 947-4713

McCafferty, Eileen A.
132 Lynnwood Ave.
Glenside, Pa. 19038 TU 7-3402

McCormick, Ann F.
Rd. 1
Chataugay, N.Y. 12920 497-4841

McCusker, Mary M.
77 Denton Ave.
E. Rckaway, N.Y. 11518 593-9243

McGrath, Barbara A.
166 Melrose Place
Ridgewood, N.J. 07450 444-5234

McGrath, Mary T.
39 Greenhill Terrace
W. Seneca, N.Y. 14224 674-6355

McGurgan, Patricia A.
356 Fayette Street
Elmira, N.Y. 14901 732-8304

McIndoo, Mary G.
181 Warren Ave.
Kenmore, N.Y. 14217 873-5382

McLaughlin, Frances I.
2780 Hawaii Court
Decatur, Ga. 30033 634-9742

Meath, Patricia E.
341 Rhinecliff Drive
Rochester, N.Y. 14618 473-5444

Meehan, Barbara J.
42 Shire Oaks Drive
Pittsford, N.Y. 14534 586-7871

Metzger, Vivian L.
334 Mang Avenue
Kenmore, N.Y. 14217 874-2732

Meyer, Sharon J.
981 Rice Road
Elma, N.Y. 14059 NL 2-3723

Miecznikowski, C. M.
137 Harvard Ave.
Depew, N.Y. 14043 683-9253

Miecznikowski, J. L.
137 Harvard Ave.
Depew, N.Y. 14043 683-9253

Milazzo, Carolann A.
79 Ramsdell Ave.
Buffalo, N.Y. 14216 877-4601

Militello, Maryanne A.
870 Seventh Street
Buffalo, N.Y. 14213 886-6040

Miller, Karen A.
1095 Meigs St.
Rochester, N.Y. 14620 473-5059

Moisiewicz, Toni V.
2889 Amsdeel Road
Hamburg, N.Y. 14075 649-2735

Moran, Eugenia M.
84 Aldrich Place
Buffalo, N.Y. 14220 825-1680

Morrisey, Kathleen B.
78 Edgewood Ave.
Buffalo, N.Y. 14220 824-1742

Mossop, Mary G.
237 Commonwealth
Buffalo, N.Y. 14216 873-6081

Munzert, Kristie L.
Sunset Hill Road
Machias, N.Y. 14101 676-3206

Murray, Mary E.
157 Mariemont Ave.
Buffalo, N.Y. 14220 825-1940

Mustarelli, Rosemary
53 North Ogden St.
Buffalo, N.Y. 14206 894-3711

Mutka, Daryl A.
276 Kennison Pkwy.
Hamburg, N.Y. 14075 627-9734

Narog, Patricia C.
51 Avery Ave.
Buffalo, N.Y. 14216 876-9350

Nash, Margaret M.
190 Choate Avenue
Buffalo, N.Y. 14220 824-8912

Novosel, Jennifer E.
Box 206
Speculatr, N.Y. 12164

Nowak, Judith A.
90 Academy Rd.
Buffalo, N.Y. 14211 894-6749

Nowak, Linda M.
380 Normal Avenue
Buffalo, N.Y. 14213 885-5271

O'Bryan, Kristine M.
173 W. Gibson Street
Canandaga, N.Y. 14424 394-6688

O'Connor, Sharon L.
786 Myrtle Avenue
Albany, N.Y. 12208

O'Dennell, Mary M.
499 Downing Street
Buffalo, N.Y. 14220 824-9427

O'Dwyer, Maureen R.
Tracklot Road
St. James, N.Y. 11780

O'Loughlin, Regina M.
12 Shawandassee Rd.
Wtrford, Conn. 06385 443-3955

O'Leary, Mary M.
156 Culver Road
Buffalo, N.Y. 14220 TA 5-1922

Palionis, Claire
110 Bucknell Road
W. Sayville, N.Y. 11796 LY 9-0481

Pazik, Susan C.
662 Amherst Street
Buffalo, N.Y. 14207 873-1045

Peirsol, Ana Maria
P.O. Box 174
Houghton, N.Y. 14744

Pennie, Carol A.
7512 Kennedy Blvd.
North Bergen, N.J. 07047 869-9027

Perla, Gloria A.
349 Hedstrom Drive
Amherst, N.Y. 14226 TF 6-7550

Perry, Mary Ann
12 Grinnell Avenue
Massena, N.Y. 13662 769-5044

Petre, Mary Ellen J.
24 Olcott Place
Cheektwga, N.Y. 14225 894-5876

Petrino, Barbara A.
168 Fairlawn Drive
Eggertsvl, N.Y. 14226 832-4996

Phillips, Kathleen L.
112 Brendan Avenue
Kenmore, N.Y. 14217 693-0475

Pierce, Graceann
411 Howell Pkwy.
Medina, N.Y. 14103 798-0376

Piniarski, Deborah J.
52 The Avenue
Cheektwga, N.Y. 14225 TX 5-9402

Pisarek, Ilene M.
181 Lindsay Place
N. Tona, N.Y. 14120 692-7114

Pochedley, Pamela A.
63 Tennyson Avenue
Buffalo, N.Y. 14216 873-3857

Poltowicz, Christine
293 Davey Street
Buffalo, N.Y. 14206 893-1665

Pytel, Theresa C.
6324 Glenloch St.
Phila., Pa. 19135 DE 8-4874

Raynak, Ruth A.
586 Martin Road
Lackawanna, N.Y. 14218

Reid, Therese M.
326 Division Ave.
Hasbrouck, N.J. 07604

Remillard, Monica A.
RFD. 2
Peru, N.Y. 12972

Ricci, Deborah
196 Highgate Ave.
Buffalo, N.Y. 14215 TF 5-2017

Rice, Jean M.
124 Kettering Drive
Buffalo, N.Y. 14223 832-7545

Rico, Josephine P.
859 Seventh Street
Buffalo, N.Y. 13213 885-3644

Riley, Mary M.
E6549 Valley View
Boston, N.Y. 14025 XH 1-3044

Robert, Alice M.
19 Loudon Hgts.
Loudnvle, N.Y. 12211 462-6326

Roberts, Mary M.
2732 Main Street
Buffalo, N.Y. 14214 834-0221

Robinson, Gloria
630 Moselle Street
Buffalo, N.Y. 14215 894-1450

Rosenthal, Linda M.
1200 Smith Road
E. Amherst, N.Y. 14051 632-5239

Rostkiewicz, Kathleen
1709 North Madison St.
Rome, N.Y. 13440

Ruggirello, Barbara A.
69 St. Clare Terrace
Tona, N.Y. 14150 692-0970

Russell, Kathleen M.
P.O. Box 507 Fowler
Ossining, N.Y. 10562 WI 1-5600

Salvagni, Sandra A.
286 North Main St.
Canndaiga, N.Y. 14424 394-4039

Santasero, Linda M.
86 Inwood Place
Buffalo, N.Y. 14209 885-5610

Sarkissian, Michele E.
1032 95th Street
Niagara Falls, N.Y. 14304 283-7734

Schneider, Sharon M.
209 Merrymont Drive
Cheektwga, N.Y. 14225 834-7323

Sciandra, Jeanne M.
265 Middlesex Road
Buffalo, N.Y. 14216 877-4723

Sciolino, Paula M.
3 Steven Place
Jackson, N.J. 08527 364-4394

Sellers, Eileen N.
7000 Lake Shore Road
Derby, N.Y. 14047 947-5484

Seymour, Edna A.
782 Macon Street
New York, N.Y. 11233

Simmons Christine M.
795 Third Ave.
Troy, N.Y. 12182 235-7520

Simpson, Mary Jane
257 Lettington Drive
Rochester, N.Y. 14624 328-5919

Sima, Alice M.
118 Grosvenor St.
Douglastn, N.Y. 11363 BA 4-3652

Sittniewski, Rosalie
200 Cable Street
Buffalo, N.Y. 14206 823-6082

Skirel, Monica A.
Wickham Avenue
Mattituck, N.Y. 11952 298-8887

Smistek, Joanne
1470 Payne Avenue
North Tona, N.Y. 14120 NX 2-6493

Smith, Carol M.
33850 Lake Road
Avon Lake, Ohio 44012 933-8333

Smith, Janet L.
Old Military Road
Lake Placid, N.Y. 12946 523-9041

Smith, Judith C.
7 Sprucedale Ave.
Whitesbro, N.Y. 13492

Smith, Mary E.
121 Fairfield Ave.
Syracuse, N.Y. 13207

Sobczak, Gloria
125 Lemoine Ave.
Parkview, N.Y. 14227 892-0932

Sonnelitter, Rita S.
12604 Liheria Road
E. Aurora, N.Y. 14052 652-5215

Soplop, Barbara J.
11 Harriet St.
Allegany, N.Y. 14706 FR 3-1236

Spatola, Kathleen A.
298 West Avenue
Buffalo, N.Y. 14201 882-1304

Spiess, Sandra M.
33 Nagel Drive
Cheektwga, N.Y. 14225 683-8163

Srm, Paula Machado
309 W. North Street
Buffalo, N.Y. 14201 886-7334

Stefaniak, Cynthia M.
336 Weimar Street
Buffalo, N.Y. 14206 824-2436

Storfer, Diane K.
33 Crosby Blvd.
Eggertsvl, N.Y. 14226 833-2797

Sturm, Grace M.
2 Queens Drive
Buffalo, N.Y. 14225 632-9183

Sullivan, Julie A.
3659 River Road
Endwell, N.Y. 13760 748-0683

Szewczuk, Nadia
81 Clare Street
Buffalo, N.Y. 14206 853-8048

Szymanski, Susan M.
821 Geo Urban Blvd.
Cheektwga, N.Y. 14225 632-0246

Teemley, Judy L.
34 Hawkins Avenue
Hamburg, N.Y. 14075 649-8174

Terpin, Sandra H.
299 Koons Avenue
Buffalo, N.Y. 14211 895-4700

Terrance, Margaret C.
RFD 1
Hogansburg, N.Y. 13655 358-2634

Thevenet, Robin I.
19 Wilson Road
W. Point, N.Y. 10996

Thomas, Janet A.
142 Woodward Ave.
Buffalo, N.Y. 14214 832-0657

Tiburzi, Marie E.
87 A Altruria Street
Buffalo, N.Y. 14220 825-7551

Tirone, Ida Jo M.
6505 Lake Shore Rd.
Derby, N.Y. 14047 947-5447

Tisack, Claudia I.
282 High Street
Lockport, N.Y. 14094 HF 4-3662

Tomasulo, Rose T.
512 Plymouth Ave.
Buffalo, N.Y. 14213 884-7837

Tonuzi, Nadia
172 Normal Avenue
Buffalo, N.Y. 14213 883-6259

Travis, Susan M.
134 Vincennes St.
Buffalo, N.Y. 14204 TL 3-8912

Trometer, Patricia s.
4142 Vinewood Dr.
Wmsville, N.Y. 14221 634-2550

Van Kerkhoven, C. A.
98 Harmonia St.
Buffalo, N.Y. 14211 894-8812

Vara, Sandra A.
80 Henry Drive
Elma, N.Y. 14059 652-9351

Vasiloff, Anne S.
709 Rigi Ave.
Syracuse, N.Y. 13206 463-5355

Vathy, Maryann
680 N. Forest Road
Wmsville, N.Y. 14221 NF 4-1652

Vetter, Susan H.
81 Parkside Drive
W. Seneca, N.Y. 14224 674-0098

Vigliotti, Paula A.
22 Evelyn Avenue
Amsterdam, N.Y. 12010 842-9264

Walczak, Cynthia M.
89 Koons Avenue
Buffalo, N.Y. 14212 893-6501

Watkins, Kathleen M.
21 Fancher Avenue
Kenmore, N.Y. 14223 832-7780

Watson, Maryann
47 Greenwick Drive
Bergenfld, N.J. 07621 385-0502

Weaver, Janice M.
15 Hunter Street
Glens Falls, N.Y. 12801

Weber, Anne M.
396 Robinson Street
North Tona, N.Y. 14120 693-3858

Weber, Carol R.
647 McKinley Pkwy.
Buffalo, N.Y. 14220 824-8314

Weyland, Margaret A.
180 Roycroft Blvd.
Snyder, N.Y. 14226 839-1681

Whalen, Rita M.
15 Prospect Street
Norwood, N.Y. 13668 353-4555

White, Julia Z.
32 Corona Drive
Bethpage, N.Y. 11714 433-0982

Wilbert, Kathryn M.
22 Queens Drive
Cheektwga, N.Y. 14225 632-0282

Wiles, Christine A.
413 McConkey Drive
Kenmore, N.Y. 14223 877-6644

Willefsky, Katherine
54 Chapman Avenue
Waterbry, Conn. 06710

Wilson, Carlotta
640 Delavan Ave.
Buffalo, N.Y. 14211 896-6130

Winship, Deborah A.
111 Pondview Drive
Sprngfld, Mass. 01118 737-5067

Winstel, Deborah A.
4080 Clardon Drive
Wmsville, N.Y. 14221 632-4182

Wray, Marilyn Belle
136 Sixteenth St.
Buffalo, N.Y. 14213 883-8685

Yerger, Laurene H.
2128 Horace Ave.
Abington, Pa. 19001

Zgoda, Joyce M.
472 Doat St.
Buffalo, N.Y. 14211 893-3648

Special

Bohen, Mary Ann
22 St. Martins Place
Buffalo, N.Y. 14220 TA 2-6632

Callaghan, Alice B.
52 Whitefield Avenue
Buffalo, N.Y. 14220 TA 2-5963

Christopher, Victoria
272 Pennsylvania
Buffalo, N.Y. 14201 TT 3-1156

Fitzgerald, Rosemary
225 Covington Drive
Buffalo, N.Y. 14220 TA 5-1136

Gossart, Anne T.
808 McKinley
Buffalo, N.Y. 14220 824-2026

Herberger, Mary E.
1735 Maple Rd.
Wmsville, N.Y. 14221 NF 3-5142

Hogenkamp, Anne L.
105 Thorne Ave.
Orch. Park, N.Y. 14127 NN 2-3555

Illig, Mary J.
Cookman Road
E. Aurora, N.Y. 14052 NL 2-6498

Irwin, Stephanie M.
142 Callodius Ave.
Eggrtsvle, N.Y. 14226 832-2627

Lorenz, Kathleen J.
126 Ransom Road
Lancaster, N.Y. 14086 NT 3-3444

Lougen, Kathleen L.
175 Stahl Road
Getzville, N.Y. 14068 NF 3-8886

Malecki, Mary C.
3650 Walden Avenue
Lancaster, N.Y. 14086 NT 4-4396

Manikowski, Barbara A.
88 Weiss Street
Buffalo, N.Y. 14206 825-4567

McQuillan, Norine J.
46 Woodside Drive
Hamburg, N.Y. 14075 649-5633

Mest, Joan H.
430 Route 20 A
Strykrsvl, N.Y. 14145 NL 2-6480

Moore, Karen A.
92 Burke Drive
Lackawanna, N.Y. 14218 823-3120

Ormond M. Kathleen
283 Choate Ave.
Buffalo, N.Y. 14220

Owcarz, Linda L.
51 Glendale Lane
Cheektwga, N.Y. 14225 NF 2-2436

Radder, Patricia L.
55 Fremont Avenue
W. Seneca, N.Y. 14224 674-6136

Ralicki, Virginia J.
276 Haussauer Road
Getzville, N.Y. 14068

Scahill, Joanne
4253 Linwood Ave.
Blasdell, N.Y. 14219 823-9787

Sangeorge, Diane C.
761 Prospect Avenue
Buffalo, N.Y. 14213 TT 3-8564

Seelig, Kathleen M.
50 Chardon Drive
Cheektwga, N.Y. 14225 NF 3-6710

Tierney, Anne Marie
4676 Main Street
Snyder, N.Y. 14226 TF 9-2737

Tracy, Ann Marie
519 Somerville Ave.
Tonawanda, N.Y. 14151 TF 4-0332

Wierzbowski, Hilary L.
66 Church Street
Lancaster, N.Y. 14086

Bannerman, Gary D.
219 A Kenville Road
Buffalo, N.Y. 14215 837-4321

Dossire, Bonita J.
227 Colwick Road
Rochester, N.Y. 14624 328-8427

Erdige, Leesa A.
Fairview Avenue
Oneida, N.Y. 13421 363-3629

Fernan, Bernadette A.
7160 Lake Road
Pulaski, N.Y. 13142 298-2066

Kane, Catherine
78 Milford Street
Hamburg, N.Y. 14075 649-4897

Martin, Mary E.
10 Bondcroft Drive
Buffalo, N.Y. 14226 TF 4-1900

Rooney, Carolyn
98 Meadowland Street
Delmar, N.Y. 12054 439-9411

Sconzo, Beverly A.
400 Forest Avenue
Buffalo, N.Y. 14213 885-0762

Sr, Florence Spence
320 Porter Avenue
Buffalo, N.Y. 14201

Sr., M. Jude Cicirelli
543 Locust Street
Lockport, N.Y. 14094 434-4718

Veling, Patricia
43 Dorset Drive
Kenmore, N.Y. 14223 875-7473

Winkler, Patricia B.
323 Parker Avenue
Buffalo, N.Y. 14216

Wright, Norma E
301 Beechwood Ave.
Liverpool, N.Y. 13088

Congratulations to the Class of 1970

D'YOUVILLE COLLEGE ALUMNAE ASSOCIATION

The Association extends a cordial invitation to the Class of 1970 to join its membership.

Plan to attend the Annual Homecoming on Campus October 16-18, 1970.

TEACH AGENCY

INCORPORATED

Insurance of All Kinds

290 Main Street

BUFFALO, New York 14202

854-7076

"We've Come a Long Way"

1970

From One Great Class . . .

To Another

1972

THREE DOWN

ONE TO GO

1971

Up, Up, and Away

1973

Once again we thank you for your selection of

ETTORE — WINTER STUDIO *as photographer*

for all the senior portraits.

ETTORE-WINTER PHOTOGRAPHERS

2243 Seneca Street

BUFFALO, NEW YORK

822-2175

Cordon Bleu

3909 GENESEE STREET

BUFFALO, NEW YORK
14225

J. H. Dodman Co., Inc.

Wholesale Purveyors of
FINE MEATS, POULTRY and
GOURMET SPECIALTIES

116 MICHIGAN AVENUE
BUFFALO, N.Y. 14204

PHONE:
854-3286 854-3287 854-3288

Don Glena, Photographer

5768 Tonawanda Creek Rd.
Lockport, N.Y. 14094
Phone 831-2708

Portraits
Weddings
Commercial
Color

Family Record Plan Member
Portrait Studio

Pat McGinty's

770 Seneca St.

Congratulations
to the
Class of '70

CONGRATULATIONS—CLASS OF 1970

from

THE ARMORY RESTAURANT

CORNER CONNECTICUTT & PLYMOUTH

Parent Patrons

Mr. and Mrs. Frank B. Abel
Mr. and Mrs. Charles Allison
Dr. John Ambrusko
Mr. and Mrs. Frank Amore
Mr. and Mrs. Joseph A. Amyotte
Mr. and Mrs. J. E. Anderson
Mr. and Mrs. Paul Andel
Mrs. Lester Andrews
Mr. and Mrs. Mario Angelotti
Mr. and Mrs. Merrel Arthur
Mr. and Mrs. Kenneth Atwell
Mr. and Mrs. W. Bacigalupo
Mr. and Mrs. Donatus Badia
Mr. Clayton Barth
Mr. and Mrs. Gerald Bashaw
Mr. and Mrs. F. X. Bastible
Mr. and Mrs. Edward Bernadt
Mr. and Mrs. J. Frederick Beuerlein
Mr. and Mrs. Alvin Black
Mr. and Mrs. O. H. Bobseine
Mrs. Mary Boettcher
Mrs. Loretta Bossart
Mr. and Mrs. Henry U. Bouchard
Mr. and Mrs. Andre Bougeois
Mr. and Mrs. James Boyle
Mr. and Mrs. James Brady
Mr. and Mrs. A. J. Braniecki
Dr. and Mrs. R. D. Brennan
Mr. and Mrs. Alfred Brice
Mr. and Mrs. Charles W. Brown
Mrs. Howard Brown
Mrs. John Burns
Mr. and Mrs. Leo Burns
Mrs. Harry Burroughs
Mr. and Mrs. George F. Bussey
Mr. and Mrs. Joseph P. Calogero
Mr. and Mrs. C. Camarda
Mr. and Mrs. Fredric Carlin
Mr. and Mrs. Elmer Carlson
Mr. and Mrs. William Carroll
Mr. and Mrs. Robert H. Causland
Mrs. Helen Chandler
Mr. and Mrs. Nicholas Cirelli
Mr. and Mrs. Michael Close
Mrs. Helen Constantine
Mr. and Mrs. Arthur Cosgrove
Mr. and Mrs. Joseph Costic
Mr. and Mrs. John Cousins
Mrs. Catherine Cronin
Mr. and Mrs. F. T. Cullather
Mr. and Mrs. Joseph Cullen
Mr. and Mrs. Eugene Cummings
Dr. and Mrs. Joseph D'Angelo
Mr. and Mrs. Michael Dawson
Mr. and Mrs. James Dearing
Miss K. Defendorf
Mr. Anthony DeFino
Mr. and Mrs. Edward Delahunty
Mr. and Mrs. W. C. DeLong
Mr. Jerry DeSantis
Mr. and Mrs. J. E. Desrosiers
Mr. and Mrs. Robert Dietz
Mr. and Mrs. Winford Dodds
Mr. and Mrs. Eugene Donlon
Mr. and Mrs. Peter Donoghue
Mr. and Mrs. Robert Doohen
Mr. and Mrs. Dennis Drew, Jr.
Mr. and Mrs. Richard Dupont
Mr. John Egan
Mr. and Mrs. Daniel Emrich
Mr. and Mrs. Charles Ertelt
Mr. and Mrs. Fred Estlinbaum
Mrs. Loyola Evans
Mr. and Mrs. Joseph Fedorsak
Mr. Bernard Fernan
Mr. and Mrs. James G. Ferris
Mr. and Mrs. Ralph Finegan
Mr. and Mrs. Donald Fisselbrand
Mr. and Mrs. James Fitzpatrick
Mr. and Mrs. Walter Florek
Mr. and Mrs. James Frazier
Mr. and Mrs. G. J. Fremming
Mr. and Mrs. Kingsbury Frey
Mrs. Louis Fulkerson
Mr. and Mrs. Samuel Gaeta
Mr. and Mrs. William Gallagher
Mr. and Mrs. E. Michael Garcia
Dr. and Mrs. James Geddis
Dr. and Mrs. S. J. Gerace
Mr. and Mrs. Charles Gebus
Mr. and Mrs. Lorrenzo Gerbino
Mr. and Mrs. Robert Gibbons, Sr.
Mr. and Mrs. Robert Gibney, Sr.
Mr. and Mrs. Salvatore Giglia
Mr. and Mrs. Joseph Glass
Dr. and Mrs. G. W. Grace
Mr. and Mrs. Thomas Hall
Mr. A. Paul Halpin
Mr. and Mrs. Paul Harrington, Sr.
Mr. and Mrs. Nelson Hettler
Mr. and Mrs. Aloysius Hodrych
Mr. and Mrs. Stephen Hogan
Mr. and Mrs. Andrew Horney
Dr. and Mrs. J. Hoffmire
Mr. and Mrs. Robert Hyland
Mr. and Mrs. Joseph Iacona
Col. and Mrs. T. E. Ireland
Mr. and Mrs. Fredrick Jacob
Mr. and Mrs. John Jacobs
Mr. and Mrs. Anthony Jaroni
Mr. and Mrs. Robert Johnson
Mr. and Mrs. Joseph Jurkowski
Mr. and Mrs. Peter Kachinoski
Mr. and Mrs. William Kaiser
Mr. and Mrs. C. Keller
Mr. and Mrs. John Kelly
Mr. and Mrs. Luke Kelly
Mr. and Mrs. Robert Kelly
Mr. Isabelle Kennedy
Mr. and Mrs. Loron Kerwin
Mr. and Mrs. Frank Knight
Mr. and Mrs. Cyrus Kocher

Mr. and Mrs. Albert Kogler
Mr. and Mrs. Stanley Kolasz
Mr. and Mrs. Stan Kuchcinski
Mr. and Mrs. Charles Kunz
Mr. and Mrs. Benedict Kuwik
Mr. and Mrs. William Lambert
Mr. and Mrs. Thomas Langan, Jr.
Miss Heather Langlie
Mrs. Olaf M. Langlkie, Sr.
Miss Ragnhild I. Langlie
Mrs. Louis Lanthier
Mr. and Mrs. Robert Larson
Mr. and Mrs. John Lawn
Mr. and Mrs. Charles Lee
Mr. and Mrs. T. V. Levinson
Mr. and Mrs. Joseph Link
Mr. and Mrs. Edward Madden
Mr. and Mrs. John Magner
Mrs. Alice Major
Mr. and Mrs. Anthony Marullo
Mr. and Mrs. Stuart Mastin
Mr. and Mrs. Fred Matthews
Mr. and Mrs. Charles McCafferty
Mr. and Mrs. Charles McCormick
Mr. and Mrs. James McCusker
Mrs. R. McMahon
Mr. Harold McQuillan
Dr. and Mrs. Louis Mead
Mr. and Mrs. J. Meyer
Mrs. Joseph Montague
Mr. and Mrs. Frank Moore
Mr. and Mrs. Eugene Moran
Mrs. Hugh Mowen
Mr. and Mrs. William Murphy
Mrs. Norbert M. Mutka
Mr. and Mrs. Arthur B. Nash
Mr. and Mrs. Edward Naylon
Mr. and Mrs. John Niemczyk
Mr. and Mrs. Leonard Nowak
Mrs. Joseph O'Brien
Mrs. Mary L. O'Brien
Mr. and Mrs. Maurice O'Connor
Mr. and Mrs. William O'Connor
Mr. and Mrs. Frank Olean
Mr. and Mrs. Patrick Palmer
Dr. and Mrs. E. H. Panasci
Mr. and Mrs. Walter Parks
Mr. and Mrs. C. Richard Payne
Mr. and Mrs. Donald Perry
Mr. and Mrs. Edward Phillips
Mr. and Mrs. Albert Pierce
Mr. and Mrs. Joseph Pizzulli
Mr. and Mrs. Myron Plante
Mr. and Mrs. E. Poltowicz
Mr. and Mrs. Donald Pomfrey
Mr. and Mrs. Joh Ptak
Mr. and Mrs. John Rainville
Mr. and Mrs. John Reid
Mr. Rubin Remillard
Mr. and Mrs. Robert Resch
Mr. and Mrs. George Reynolds
Mr. and Mrs. Thomas Rickard
Mr. and Mrs. Robert E. Riedel
Mr. and Mrs. Paul Roche
Mr. and Mrs. K. L. Roltzer
Mr. and Mrs. David Rossi
Mr. and Mrs. D. Ruggirello
Mr. and Mrs. John B. Russell
Mr. and Mrs. John L. Ryan
Mr. and Mrs. A. Santasero
Mr. and Mrs. John Scholl
Mr. and Mrs. Emil Sciranko
Mr. and Mrs. John Scirto
Mr. A. Richard Sennett
Mr. and Mrs. Edward Shelby
Mr. and Mrs. Walter Shelton
Mr. and Mrs. Joseph Skalski, Jr.
Mr. and Mrs. Charles Smith
Lt. Col. F. B. Smith
Mr. and Mrs. Paul J. Smith
Dr. and Mrs. T. L. Smith
Mr. and Mrs. John Sonnelitter
Mr. and Mrs. Stephen Sovinsky
Mrs. Charles Sparacino
Mr. and Mrs. H. V. Staley
Mrs. Joseph Starkey
Mr. and Mrs. Henry Staudt
Dr. and Mrs. Donald Stickney
Mr. and Mrs. Edwirn Stuckel
Miss C. M. Stumpf
Mr. and Mrs. George Synan
Mr. and Mrs. Joseph Tmay
Mr. and Mrs. James Terzini
Mr. and Mrs. Thomas Tirone
LTC S. E. Thevenet
Mr. and Mrs. G. Roy Troidl
Mr. and Mrs. T. Toporczyk
Mr. and Mrs. Edward VanDame
Mrs. E. Vara
Mr. and Mrs. James Vasiloff
Mr. and Mrs. Albert Vathy
Mr. and Mrs. Robert Vetter
Mr. and Mrs. John Vigliotti
Mr. and Mrs. John Warcup
Mr. and Mrs. John Ward
Mr. and Mrs. Edward Waselauskas
Mr. and Mrs. Russell J. Waterman Sr.
Mr. and Mrs. Donald Weaver
Mr. and Mrs. Francis Weber
Mr. and Mrs. Gilbert Whalen, Jr.
Mr. and Mrs. Henry White
Mr. and Mrs. Casey Wilbert
Mr. and Mrs. Raymond Willefsky
Mr. and Mrs. Vincent Winsch
Mr. and Mrs. Joseph Woishnis
Mr. and Mrs. Edward Woods
Mr. J. Clayton Wright
Mr. and Mrs. John Wright
Mr. and Mrs. Robert Yerger
Mr. and Mrs. Edward Zielinski
Dr. Peter Zuhoski

Business Patrons

College Pharmacy
8 York Street
Buffalo, N.Y.

Knights of Columbus
506 Delaware Avenue
Buffalo, N.Y.

Consolidated Laundries Corporation
238 Fargo Avenue
Buffalo, N.Y.

Joseph S. Vilardo & Sons, Printing
477 West Avenue
Buffalo, N.Y.

Hodge Florists, Inc.
360 Delaware Avenue
Buffalo, N.Y.

Justin's Cleaners
399 West Avenue
Buffalo, N.Y.

Acknowledgement

There are many people whose help and guidance made this yearbook possible. We would like to thank them all for giving of their time and their fine ideas.

We are especially grateful to:

Mr. William Sloane , our consultant who dared us to be different;

Sister John Marlene, G.N.S.H., our faculty advisor;

The Foote & Davies Corporation for publishing the book;

Mr. Donald Glena, whose photography is seen throughout the book;

Mr. Ralph Winter, for senior portraits;

Linda Holland, Sue Hassenfratz and Diane Barczak, for the many hours spent arranging for senior portraits.

Dean Virginia Ego and Sister Jean Vogel, G.N.S.H., for the senior lists;

Lastly, our thanks go to the entire yearbook staff, whose dilligent work has made this yearbook one we hope you will be proud of. We have tried to show you D'Youville as we really feel it is, as we would like it remembered: a place where people are at their best when they are being themselves.

The Editors